16 Pages Tonight

The Portsmouth Daily Times.

16 Pages Tonight

VOLUME SEVENTEEN. PORTSMOUTH, OHIO FRIDAY, DECEMBER 2, 1910 PRICE THREE CENTS.

INSURGENT LEADER PLANS FOR A FIGHT

(By United Press.)

Washington, Dec. 2—Representative George W. Norris, of Nebraska, insurgent floor leader, today began preparation for the coming session of congress.

He predicts a big session for insurgency. He thinks the main fight will be on the methods of appointing committees as he has a resolution already in committee calling for the election of members of the important committees. His plan is to divide the country into twelve districts, and select a committee from each district. This would insure a real representative government.

And Here Is Another Row.

(By United Press.)

Washington, Dec. 2.—A bitter fight between Naval Secretary Meyer and Representative Foss of Illinois, chairman of the house committee on naval affairs is forecasted by a row today over the estimate for the navy.

Representative Hobson, minority member of the committees, sides with Foss. Meyer claims to have saved $5,000,000 in his estimate for 1911 as compared to the house appropriation. Foss and Hobson claim Meyer really estimates more than they for the maintenance but cuts off ten million for ship building to make his estimate appear low. They claim the ship building merely a postponement, not a real saving.

Panama Canal Is To Be Fortified

(By United Press.)

Washington, Dec. 2.—The fortification of the Panama canal will have the unqualified support of Senator Money of Mississippi, minority leader of the senate. He said today that a country declaring war would not first serve notice in the newspapers but would quickly seize the canal. Moreover he says in time of war treaties are silent. Altogether it looks as if Representative Tawney's fight against the fortification would be lost.

JOHN R. M'LEAN ENTERS RACE

(By United Press.)

Columbus, Ohio, Dec. 2.—Apparent confirmation of the story that John R. McLean would run for United States senator to succeed Charles Dick is seen here in the statement of his friends that literature setting forth his qualification for the office and past services to the party would be sent out today from Cincinnati to all Democratic legislators and Democratic newspapers.

(By United Press.)

Washington, D. C., Dec. 2.—John R. McLean today declared he knew nothing of the report from Columbus, Ohio, that he was to be a candidate for senator. He will not confirm that he will become a candidate, simply insisting that he had authorized no announcement up to date.

Small Fry Is Ignored.

(By United Press.)

Columbus, O., Dec. 2.—Applicants for legislative jobs here are having a hard time trying to get the ears of the bosses to present their claims. The senatorial question overshadows all others now, and little heed is being made to the smaller fry.

It seems certain that these jobs depend on the outcome of the big battle. Whoever wins the senatorship may naturally be expected to be able to control the distribution of the elective jobs, and a large part of the appointive ones.

The Hanley forces are thought to be backing Green, of Cochocton, for president of the senate, while Pomerene is backing Stockwell, of Cleveland.

15 Hurt In A Wreck

(By Associated Press.)

Iamonte, Mo., Dec. 2.—Fifteen persons were seriously injured when a Missouri Pacific passenger train No. 4 was wrecked near Knobnoster, Mo., this morning. It is believed that none were fatally hurt. The wreck was caused by a broken rail.

HAREM QUEEN TO BE DEPORTED

(By United Press.)

New York, Dec. 2.—The immigration authorities have decided that Marie Hebelin, the Greek woman, who claims to have escaped from a harem, must be deported. She protested against deportation because she claims a return to Damascus meant her death.

POLLOCK FOR THE SUPREME BENCH

(By United Press.)

Washington, Dec. 2.—A rumor that Judge John C. Pollock of Kansas is Taft's selection for the vacancy on the United States supreme bench has started inquiries as to who Pollock is.

He is an Ohio man, a United Presbyterian, born in 1895, graduated from Franklin college in 1882 and admitted to the bar at Newton, Kan., in 1884. Roosevelt appointed him judge of the United States district court in 1903.

MARRIED HER CHAUFFEUR

(By United Press.)

Washington, Dec. 2.—Today is the first day that this city has heard of the marriage of Blanche Malone and her chauffeur, Al Saunders, although they were married October 29th. Miss Malone comes from an old family socially prominent at Fairmont, W. Va. Her family was in total ignorance of her marriage until today.

Pullman Rate Cut Has Been Held Up

(By Associated Press.)

Chicago, Ill., Dec. 2.—A country-wide reduction of upper berths in the Pullman sleeping cars, as well as numerous lower berth reductions will not go into effect until the railroads and the attorney generals of several states have had an opportunity to introduce evidence according to an announcement by the Interstate Commerce Commission, today.

Woman Tells Of Her Shame

(By United Press.)

Vincennes, Ind., Dec. 2.—Pale and trembling, Mrs. Minlo Moore took the stand today and sobbed out the story of her relation with Charles E. Gibson, her husband's victim. She told practically the same story outlined by her attorneys as her confession to her husband.

She told of her first meeting with Gibson, of being decoyed to a barn and of an assault upon her there. Her story was frequently interrupted by sobs, and she seemed to shrink from the gaze of the throng in the court room.

Mrs. Charles Gulker and her little son, Wilbur, of South Webster, spent Thursday with Mr. and Mrs. John H. Prior, Mrs. Gulker's brother-in-law and sister.

Beat His Wife

(By United Press.)

New York, Dec. 2.—Michael McCatus is held without bail here awaiting the outcome of injuries he inflicted on his wife after she gave birth to their tenth child. He dragged her by the hair through several rooms, and then fought like a demon when arrested. The woman and child are dying.

WAVERLY MAN TO MARRY JAN. 10

Columbus, O., Dec. 2.—(Special.)—Miss Ora Blanche Evans, daughter of Frank T. Evans, of Columbus, and Edward E. Schausell, of Waverly, formerly of Columbus, will be married Jan. 10. They will reside in Waverly, where the groom elect is in business. Miss Evans is stenographer in the office of the State Board of Health. BLAKE.

Darius.—The aviator who flew from New York to Philadelphia was Mr. Charles K. Hamilton. The latter wouldn't do such a thing, though perfectly willing to fly from Philadelphia to New York.

FINE SHOWING BY WARDEN

Columbus, O., Dec. 2.—Warden Jones cut down the operating expenses of the penitentiary more than $33,000 during the past fiscal year. BLAKE.

THE SPIRIT OF INSURGENC /

Wendling Goes On Stand

(By Associated Press.)

Louisville, Ky., Dec. 2.—Joseph Wendling, charged with the murder of Alma Kellner, was cross examined today. He was haggard, pale and nervous.

Wendling identified the bloody pair of athletic velvet trunks as belonging to him. He said he had worn them years ago, when he was a trick bicycle performer in France and declared he could not account for the blood stains. The trunks were found in the cellar in which the body of the Kellner child was discovered.

Bank Was Robbed

(By United Press.)

Franklin, Pa., Dec. 2.—Burglars entered the Heard bank here today and blew the safe, escaping with $11,500. A posse is searching for them.

POPULATION FIGURES ON 2 STATES

(By United Press.)

Washington, D. C., Dec. 2.—The population of the state of California is 2,377,549, according to figures given out by the census bureau today. This is an increase of 892,490, or 60.1 per cent over 1900. This will give the state four new congressmen.

The population of the state of Virginia is 2,061,612, an increase of 207,428, or 11.2 per cent. since 1900, which gives the state one additional congressman.

Tom Royster Back Home

Tom Royster, the West End man, who was thought to have abandoned his wife and four children, returned home unexpected Thursday night. Royster denies that he tried to desert his family, claiming he had sent them some money from West Virginia but that it got delayed in the mails.

3 RAILROADS ARE INDICTED

(By Associated Press.)

Savannah, Ga., Dec. 2.—The federal grand jury of the United States District Court returned indictments against the Atlantic Coast Line railway, Seaboard Air Line railway, Merchants and Miners' Transportation Company, Harvie Miller and Morris Miller, grain merchants of Philadelphia, charging violations of the Sherman anti-trust and Elkins laws.

It is alleged the individual parties made shipments over the lines named at rates less than those on file with the Interstate Commerce Commission.

Father Of Trusts Dead In New Jersey

(By United Press.)

Orange, N. J., Dec. 2.—Judge James Brooks Dill, known as the father of trusts, and for years New Jersey's leading corporation lawyer, died at his home here early today. He help to frame the articles of incorporation for many of the biggest combines organized in the state. Those he personally organized, while practicing, had a total capitalization of $793,000,000. He began life as a newspaper reporter, meanwhile reading law. He is survived by a widow and three daughters.

Lions Are Coming

Notice was received at the B. & O. S.-W. office Friday of a shipment of five lions due to reach Portsmouth in charge of a keeper Saturday. It is thought the wild beasts belong to some theatrical troupe that is en route to this city. Al Weghorst's force of freight hustlers became panicky when the work reached them.

Came In For Treatment

Mike O'Donnell, an aged Pond Creek bachelor farmer, had himself removed to the city in a cab Thursday to have the advantage of medical treatment. Mike is now at the Biggs and in bad shape with swelling of the limbs and which is now spreading to other parts of his body. He is in great fear that his end is near and constantly sits in the lobby bemoaning his fate.

Wife Is On The Stand

(By United Press.)

Cambridge, Mass., Dec. 2.—Mrs. Lillian Gloves withstood another merciless fire of question from Hattie Le Blanc's lawyer today. And when she left the stand he seemed far from satisfied. Her testimony today developed nothing new, and Johnson dismissed her with the statement that he would probably recall her.

Is Granted Divorce

Harry Dykes, hostler at the terminals, was granted a divorce from Lulu Dykes by Judge Blair in common pleas court Friday afternoon on the grounds of wilful absence. The case was not contested by Mrs. Dykes, who left him within a week after their marriage.

Scientist Is To Lecture

Under the auspices of the local Christian Scientists, Rev. William P. McKenzie, C. S. B., of Cambridge, Mass., will give a free lecture on the faith at the Grand Opera House, Sunday afternoon, at 3 o'clock.

Several candidates will be initiated by the United Brothers of Friendship tonight.

Another Cut In Meat

(By United Press.)

New York, Dec. 2.—Meat wholesalers have posted another reduction and declare that the end is not yet. The retailers have made slight reduction and it is generally predicted that a material reduction in beef prices will be made by Christmas. All meat is from one-half to three cents lower than ten days ago, and from one to five cents lower than seven weeks ago.

Fanatics Slain

(By United Press.)

Constantinople, Dec. 2.—700 Druses have been killed in a battle with Turks according to reports here. The main body of Druses estimated at 10,000 is encamped in the mountains and another fierce encounter is expected.

Naval Men Are Dined

(By Associated Press.)

London, Dec. 2.—Rear Admiral Murdock, commanding the third division of the United States Atlantic fleet and one hundred officers of the first and third divisions were guests at a luncheon given at Guild Hall today by Lord Mayor Strong and the corporation of the city of London. Many distinguished Englishmen and and Americans residing in London were present.

Airship Falls

(By United Press.)

Paris, France, Dec. 2.—Loridan, the aviator, and a passenger named Fay, fell 600 feet in the former's aeroplane today and stepped out of the wreckage unhurt. They had started from Paris to London but the engine went bad.

IS TO ADVANCE COAL RATES IN INDIANA

(By Associated Press.)

Indianapolis, Ind., Dec. 2.—In keeping with the coal rate increase granted the Illinois railroads by the Illinois Railroad and Warehouse Commission, the Indiana railroad commission has allowed an increase of seven cents a ton on intrastate shipments to all railroads in this state, which receive their coal at the mines and which base their tariffs on the rates into Chicago and Hammond. The rate is a reduction of three cents in the advance asked by the railroads.

SCHENK WAS TAKEN HOME

(By United Press.)

Wheeling, W. Va., Dec. 2.—John O. Schenk was removed from the hospital to the home of his sister today and seemed to stand the trip well. He is too ill, however, to see any one except attorneys.

J. D. ALDERSON IS NO MORE

(By Associated Press.)

Charleston, W. Va., Dec. 2.—Former Congressman John D. Alderson died at his home at Richwood today. He was a son of F. M. Alderson, member-elect to the next West Virginia legislature.

Ship On Rocks

(By Associated Press.)

Seattle, Wash., Dec. 2.—The Alaska Steamship Company's ship Northwestern is stuck hard and fast on the rocks at False Bay, San Juan Island. Twenty-six passengers were taken off by the steamer Tez, which responded to a wireless call from the Northwestern.

HAD NO FAITH IN BANKS

(By United Press.)

Sistersville, W. Va., Dec. 2.—Mrs. Elizabeth Allen, 87, who had no faith in banks, was found on the floor of her home today strangled to death.

A large sum of money received from the sale of property is missing.

BILLY BUTT IN THE TIMES WEATHER MAN

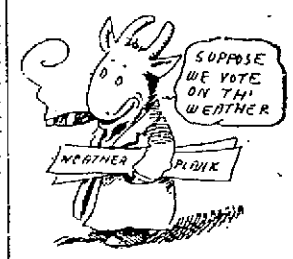

ve got a scheme. Let's decide this weather business by a vote. D'ye want snow, rain or sunshine? Then mark your ballot and vote accordingly. That's th' democratic way and bein' a democrat through and through I'm in favor o' puttin' th' matter up to th' people. Then nobody will have a kick. Here's th' dope for tomorrow:

Ohio, West Virginia. Cloudy tonight and Saturday slowly rising temperature.

Indiana, Fair continued cold tonight, Saturday increasing cloudiness, rising temperature.

MURDER OR SUICIDE IS THEORY IN BABY CASE

Huntington, W. Va., Dec. 2.—Finding that the tracing of all clues available led to nothing the authorities at Catlettsburg are today indulged in dragging the Big Sandy river in the hope that there may be something therein which will throw light on the mysterious identity and death of the little girl whose body was found floating in that stream last Sunday.

The authorities think it was a case of murder and suicide, or double murder and think by dragging the river they will find the child's mother.

Criminal Cases Set For Hearing

The following criminal cases have been set for hearing:

The State against Spott Scruggs, colored, indicted on the charge of assault with intent to kill, December 15th. Scruggs is the negro who assaulted a fellow workman at Henley last summer.

Frank Malone, indicted on a charge of shooting with intent to wound, December 16th. Malone shot his neighbor in a dispute over a line fence on the West Side, last summer.

Theresa Davis, indicted on a charge of slander, December 16th.

Mike McGinnis, charged with assault, December 16th. McGinnis is the Greek, who assaulted the little Canter girl at Millbrook, last summer.

Three divorce cases were also set for hearing: Florence Keffer against Oscar Keffer, December 16th; Daniel Oaks against Addie Oaks, and Cynthia Robertson against Lewis A. Robertson, on December 16th.

Two civil cases were set for hearing on next Monday. They are: Dr. Howard Sellards against Fred Frith, an action for money, and John H. Noel against the county commissioners and Kaps Bros., injunction proceedings growing out of the Chillicothe pike paving.

MRS. ALICE LAKE DIED THURSDAY

Mrs. Alice Lake, the beloved wife of Contractor John Lake, passed away Thursday night at 6 o'clock at their residence, 523 Robinson avenue. One year and a half ago Mrs. Lake underwent a severe surgical operation, from which she never recovered and the effects of which caused her death.

Alice Lake was born in 1862 and came from one of Scioto county's oldest families. She was 48 years old at the time of her death. Her maiden name was Alice Bell Hunsuck. She was a christian woman of high character and was a prominent member of Manley M. E. church. She will be greatly missed in church circles and universal regret is expressed over her death.

She was married twice, the first time to H. C. Holt. Four children were born from this union and they are still living. She is survived by her mother, Mrs. Mary Hunsuck, three brothers, and three sisters who live in California. Her second husband is also living. The surviving children from the first marriage, are, John Holt, Will S. Holt, George Henry Holt and Mrs. Alfred Tipton, all of Portsmouth.

Alice Lake was a worthy member of the Portsmouth Tribe of Ben Hur and belonged to Manley Chapel 16 years. Although during the latter part of her life she was an intense sufferer her faith did not fail her. She died quoting the hymn

"O, come angel band,
Come and around me stand,
Come bear on snowy wings, to
my immortal home."

The funeral services will be held Saturday afternoon at the Free Baptist church. Rev. J. W. Atkinson will officiate, assisted by W. L. C. Corret of Logan, O., her former pastor. The burial will take place in Greenlawn cemetery.

Rev. Atkinson Is At Home

Rev. J. W. Atkinson has returned from a trip to Worthington, O., where he attended to closing up the sale of his estate where which was noted some time ago in the Times.

TRUTH CROPS OUT

WHY PILE SUFFERERS SO OFTEN FAIL TO GET RELIEF.

Science is getting to the bottom of everything, including the cause and cure of piles. The brightest doctors now admit that piles are caused internally and can be cured only by internal treatment. Dr. J. S. Leonhardt some time ago perfected a remedy in tablet form—Hem-Roid, which cures the cause of piles and therefore cures permanently. It is sold by Wurster Bros. Pharmacy Portsmouth, O., under money-back guarantee, $1 for 24 days' treatment. Dr. Leonhardt Co., Station B, Buffalo, N. Y. Write for booklet.

Sues On Note

Charlotte Seiling, through Attorneys James and Mickletwaite, has brought suit in common pleas court against Louis H. Seiling, Veleska Seiling and others to recover $2,000 on a promissory note given on December 1, 1908. The note is secured by a mortgage deed on a piece of property in Barr addition. The Security bank and several others also have liens amounting to $1,300 on the same property.

How's This?

We offer One Hundred Dollars Reward for any case of Catarrh that cannot be cured by Hall's Catarrh Cure.

F. J. CHENEY & CO., Toledo, O.

We, the undersigned, have known F. J. Cheney for the last 15 years, and believe him perfectly honorable in all business transactions and financially able to carry out any obligations made by his firm.

WALDING, KINNIN & MARVIN, Wholesale Druggists, Toledo, O.

Hall's Catarrh Cure is taken internally acting directly upon the blood and mucous surfaces of the system. Testimonials sent free. Price 75 cents per bottle. Sold by all Druggists.

Take Hall's Family Pills for constipation.

Nominated New Officers

At the meeting of the Portsmouth Tribe of Ben Hur Thursday night to nominate officers for the coming year, the nominations were not completed. Those nominated were Judge, Mrs. Nelson; Scribe, H. H. Harmon; teacher, Mrs. S. W. Glascow; treasurer, Paul Revare; outer door keeper, J. P. Dement.

The nominations for chief and two other offices are still to be filled. The election will take place at the regular meeting next Thursday night.

Les Dement Is Located

A special delivery letter received Friday morning by J. B. Dement from his daughter, Mrs. Lottie Haber of Cincinnati brought the glad news that his son, Leslie Demint, who has been missing for several weeks, had been located and she had received a letter from him. The daughter stated she had just gotten the letter but in her haste to notify her father evidently forgot to mention the whereabouts of the wandering brother.

Three Shots Were Fired

Three shots fired in the North End about five o'clock Friday morning, woke up a number of people and caused much conjecture. The shots were fired rapidly. A search was made for the person that did the shooting but nothing was found.

FAT FOLKS FAVOR

Home Mixture That Takes Off the Fat Rapidly—Causes no Wrinkles—No Stomach Ills and Requires Neither Dieting Nor Exercise.

Too much fat is both uncomfortable and dangerous, but usually fleshy people prefer to put up with its inconvenience rather than punish themselves with the tiresome exercising usually prescribed, or endanger their health by taking the so-called "cures" and patent fat "reducers."

This self-sacrifice of comfort and health to overabundant fat is entirely unnecessary, however, as Mrs. Lucila Bigger tells us there is a home receipt that is far superior in every way to anything money will buy for reducing superfluous flesh. It is said this simple mixture will take the fat off of man or woman at the rate of at least a couple of pounds a week without even causing wrinkles. Moreover it does not disturb the stomach, but is a good thing for the system, clearing away pimples, and, best of all, it does not interfere with the diet. You can use it and at the same time eat whatever you like. This receipt is as follows:—1-2 ounce Marmola; 1-2 ounce Fluid Extract Cascara Aromatic and 3 1-2 ounces of Peppermint Water. Get these ingredients at any drug store, mix them together at home and take one teaspoonful after each meal and at bedtime.

Mrs. Bigger, as is well known, is a famous beauty expert, and whatever she recommends is sure to be found eminently satisfactory.

Mrs. Tillie, She Wants Her Willie

Ironton, O., Dec. 2—Mayor Golden in his morning mail Thursday, received a postal card with the following request:

Kind Sir:—Would you look over your town and see if you can locate a fellow answering these descriptions?

He is 6 feet tall, weighs 160 pounds, dark hair, dark eyes, has a small scar on upper lip and his name is Willie Shump. If you find him let me know.

MRS. TILLIE BOYD,
120 Jefferson Street,
Portsmouth, O.

Mayor Golden thinks no doubt Willie has jumped a board bill.

The police are looking for an individual tallying with Willie's makeup.

Secretary For Rev. Meacham

The official Board of the Christian church has employed Miss Grace Dowling to act as private secretary to Rev. E. J. Meacham until after the Billy Sunday meetings. Rev. Meacham stated to the board that his ministerial duties now practically required all of his time and with the increased burdens that would fall upon him during the Sunday meetings, it would be necessary to furnish him with some help. Miss Dowling is secretary of the Portsmouth College of Business and is an expert stenographer.

The choir of the German Methodist church will hold a sale of eatables at the Marting Bros. Dry Goods Co's. store on Saturday morning at 9 o'clock.

Peter Baker, a Portsmouth Machine and Casting Company employe, is off duty on account of illness.

Bladder Trouble Causes Terrible Pains.

After taking a trial bottle of Dr. Kilmer's Swamp-Root which you forwarded to me, I purchased some from a local drug store and after using three dollar bottles I can truthfully say that I was cured of all the terrible pains I had in my back, side and head, caused by bladder trouble. I had the worse kind of kidney trouble and suffered so that I could not even stay in bed with the pain. Dr. Kilmer's Swamp-Root made me feel just like a new person and I am glad to recommend it to anyone suffering as I did.

Very truly yours,
MISS MARY ARDNER,
Defiance, Ohio.

Sworn to before me and in my presence subscribed by the said Miss Mary Ardner, this 16th day of July, 1908.
F. L. RAY, Notary Public.

Prove What Swamp-Root Will Do For You

Send to Dr. Kilmer & Co., Binghamton, N. Y., for a sample bottle. It will convince anyone. You will also receive a booklet of valuable information, telling all about the kidneys and bladder. When writing, be sure and mention this paper. Regular fifty-cent and one-dollar size bottles for sale at all drug stores.

MAN'S COAT

THE CLOTHING OF MANKIND IS SURELY A PROBLEM. TO BE WELL DRESSED, COMFORTABLY DRESSED, STYLISHLY DRESSED, SENSIBLY DRESSED, PREPARED FOR SUDEN, VIOLENT CHANGES IN ELEMENTS, HAS VEXED MEN'S MINDS FOR THESE MANY YEARS. YET WITH ALL THE VEXATION AND ALL THE MINDS, VERY LITTLE REAL IMPROVEMENT HAS BEEN MADE IN THE LAST FIFTY YEARS. WE LENGTHEN A COAT OR WIDEN A LAPEL, BUT UNTIL THIS YEAR THERE HAS BEEN NO REAL STRUCTURAL IMPROVEMENT TENDING TO CLOTHE MAN MORE SENSIBLY. IN OUR STORE, WE ARE DEMONSTRATING A GREAT IMPROVEMENT IN OVERCOATS. IT IS MIGHTY SIMPLE AND SENSIBLE. IT IS A COAT COLLAR SO CONSTRUCTED THAT BY TURNING IT UP OR DOWN IT TRANSFORMS THE ENTIRE GARMENT FROM A STYLISH FALL COAT FOR SUNNY WEATHER TO A PRACTICAL STORM COAT WITH CLOSE FITTING MILITARY COLLAR. THE CHANGE IS MADE IN AN INSTANT, MORE QUICKLY THAN MAN COULD TAKE OFF ONE COAT AND PUT ON THE OTHER, EVEN IF HE HAD TWO COATS WITH HIM. BUT THE BEAUTY OF THIS NEW CONSTRUCTION IS THAT WITH ONE COAT A MAN IS DRESSED FOR EVERY OCCASION AND FOR EVERY CHANGE OF WEATHER.

WE HAVE JUST COMPLETED QUITE A LOT OF THESE PRESTO OVERCOATS, THE MATERIAL OF THEM WERE TAKEN FROM OUR TAILORING DEPARTMENT AND RANGED FROM $30.00 TO $45.00. WE WILL SELL THEM AT

$18, $20, $22.50 AND $25

THEY COME IN ALL SHADES AND FABRICS. COME AND SEE THEM.

Here is a Cold Weather Special!

SEVERAL HUNDRED OVERCOATS, FANCY AND PLAIN COLORS. ABSOLUTELY ALL WOOL, WORTH FROM $12.50 TO $16.50 AS LONG AS THEY LAST.

$9.45

A LARGE QUANTITY OF OVERCOATS WORTH $10.00. BLACKS, BLUES, GREY, BROWN, FANCY, ETC.

$7.45

On Saturday, Dec 3

WE ALLOW A SPECIAL DISCOUNT OF 10 PER CENT. ON ALL SWEATER COATS. WE WILL SELL "LAMBSDOWN" 75c UNDERWEAR, GENUINE WITH LABEL AT 59c. WE WILL SELL A LOT OF WORKING SHIRTS WORTH 50c AT 39c. WE WILL SELL $1.50 AND $2.00 CORDUROY SHIRTS AT $1.19. WE ALSO WISH TO ANNOUNCE TO OUR HOST OF FRIENDS, THAT WE ARE READY FOR THE HOLIDAY TRADE. WE'VE THE BEST THINGS TO WEAR FOR MEN, BOYS AND LITTLE MEN, THE COUNTRY PRODUCES. OUR PRICES ARE THE LOWEST IT IS POSSIBLE TO NAME, AND NO PAINS WILL BE SPARED TO RENDER EACH PATRON THE BEST OF SERVICE.

The Haas Clothing Company

Clothiers, Tailors and Furnishers
Cor Chillicothe and Fifth Streets

Must Ask For Certificates

The board of elections will convene Monday afternoon at one o'clock, and wants all county officials-elect to meet with it. Under the law persons elected must pay $5 to the board before their certificates will be issued. The certificate and fee are sent to the secretary of state and the successful candidates get their commission from his office direct, through the clerk of the courts of the county. A person chosen to office can qualify anytime after he receives his commission and before his term of service begins.

A Woman's Great Idea

is how to make herself attractive. But, without health, it is hard for her to be lovely in face, form or temper. A weak, sickly woman will be nervous and irritable. Constipation and Kidney poisons show in pimples, blotches, skin eruptions and a wretched complexion. But Electric Bitters always prove a godsend to women who want health, beauty and friends. They regulate Stomach, Liver and Kidneys, purify the blood; give strong nerves, bright eyes, pure breath, smooth, velvety skin, lovely complexion, good health. Try them. 50c at The Fisher & Streich Pharmacy, Portsmouth, Ohio.

C. H. S. Plans For Next Year

The Chillicothe Gazette says that a meeting of the boys of the Chillicothe High school was held in the auditorium Thursday, for the purpose of electing a new football captain for next year and a new athletic board. The new board will take charge of all affairs connected with athletics in the local school, including the distribution of C's won by this year's football warriors. It will also arrange for the schedule for next season.

It is probable that a new branch of athletics, namely baseball, will be introduced into High school next spring to succeed the track work, which is dying out.

FREE LECTURE.

Christian Science lecture at the Grand Opera House at three o'clock Sunday afternoon by the Rev. William P. McKenzie of Cambridge, Mass. Admission free. All invited. 2-2t

Was Too Young To Enter Navy

Goebel Sellards, son of Dr. Howard Sellards, will not enter the U. S. navy. A few weeks ago young Sellards went to Cincinnati to see about enlisting. He took the examination for petty officer and passed it easily. However as he was slightly under the age for navy entrance, he was rejected. Dr. Sellards wrote to Washington to see if he could get a special permit for his son to join the navy, but the government officials ruled against it.

PERMIT FOR TABERNACLE

A. P. Gill, architect for Billy Sunday and Contractor Ed Pfeiffer took out a building permit for the Scioto County Evangelistic Association Friday for the erection of a tabernacle on Gallia street between Offnere and Lincoln. The tabernacle's cost is estimated at $3500.

Records For November

From facts recently gathered it is known that the temperature during November has been from 6 to 8 degrees lower than that of November 1909. The records of the Portsmouth Gas company show the temperature for November, this year, lower than any corresponding month since natural gas was brought here.

Official Board Meets Tonight

There will be a meeting of the official board of the First Baptist church this evening at 7:30. Every member is urged to be present.

T. H. McAfee, President.

NOTICE!

We regret that the supply of "Happy Thoughts" ran short in your city last Saturday. If you were one of those, disappointed in not being able to get a box at that time, we hope that you will be more successful next Saturday and would suggest that you ask your dealer at once, to have a box reserved for you.

Respectfully, THE SIMS-JEFFRIES CO.,
Makers of "HAPPY THOUGHTS"

DAINTY DELICIOUS

"HAPPY THOUGHT"

CHOCOLATES

50c 25c 10c

Are you fond of chocolates?—then "Happy Thoughts" will please you. The kind, that, as they melt in your mouth, the rich, creamy center blends with the bitter of the sweet chocolate coating—just enough creamy sweetness—just enough nutty flavor of the chocolate to satisfy but not satiate the appetite.

Just to let you know how good they really are

SATURDAY and SUNDAY 50c size for ---- 29c

— TELL YOUR GROCER TO RESERVE A BOX FOR YOU —

Try a box—take a box home. A delightful surprise in store that will afford pleasure for all the family. Your treat for ever Sunday

LEADING DRUGGISTS, GROCERS, CONFECTIONERS

GILBERT GROCERY CO., DISTRIBUTORS.

Fugitives Tell How They Made Escape

William Purtee and John Gaskins, now in the West Union jail, say that their recent escape was planned by James B. Smith, who was killed in the revolver fight when Sheriff Gibboney and his deputy recaptured the fugitives. Smith got tools from relatives.

They state in the Adams County Record that Smith opened the cell door into the corridor and then dug the hole through the outer wall before he notified the other prisoners. They do not know the hour of escape, but say it must not have been later than midnight, because they were a couple of miles back of Concord at daybreak.

When Messrs. Gibboney and Lewis arrived at Concord in pursuit of the escaped prisoners they were convinced by the attitude of Smith's relatives that the men had been there, so they proceeded back through the mountains and were not long in striking their trail, so that by moving along at a pretty rapid gait they were only a few hours behind them when they crossed into Carter county. The sheriff of that county was not along and a young man, B. F. Gilbert, was secured as guide and he rode horseback in company with the officers. Three miles out from Grayson the pursuers turned a curve in the road and saw the fugitives trudging along a few yards in front of them. The young man accompanying the officers whirled and rode to the rear. The escaped men instantly recognized their pursuers and Smith drew a revolver from his pocket and opened fire first at Lewis and then Sheriff Gibboney. Lewis jumped from the buggy and grappled with Gaskins, both men falling to the ground. Using Gaskins as a barricade, Lewis returned Smith's fire, while Gibboney stood up in his buggy and engaged the desperado in a pistol duel. When the fatal shot struck Smith he staggered across the road and into a fence corner, where he attempted to re-load his weapon, but was too weak and sank into unconsciousness, dying within half an hour.

During the fusilade Purtee disappeared up a mountain side, but Lewis mounted a horse belonging to the guide and ran him down, while Sheriff Gibboney was engaged in the re-capture of Gaskins, who had also gotten some distance away.

Officers Of The Eagles

John H. Wolff was advanced to worthy president of River City Aerie of Eagles at the annual election held by that organization Thursday night.

C. F. Koehler was elected vice president, F. V. Heisel, worthy chaplain; Charles Welly, inside guardian; W. H. Braunlein, outside guardian; Will Gableman and George Freshel were re-elected to their respective offices as secretary and treasurer.

Reuben Smith, H. C. F. Smith and George H. Schneider were chosen trustees. The selection of an aerie physician was left open pending dispensation from the grand lodge to meet the demands for terms asked by Dr. Johnson. George Fisher was elected to membership. Dan Milluff and Ed Kiser were reported on the sick list. The aerie will hold an initiation on December 15th.

GET EASY MONEY AT WEST UNION

The Adams County Defender says:

"The cost of the special grand jury called by Judge Blair to make a mid-winter housecleaning in Adams county, added to the amounts paid to the "special detectives" who furnished the "evidence," is going to foot up a neat little sum for the taxpayers to pay.

"A number of the boys were up before Blair the past week charged with gambling. They were each assessed the costs and given a "scare" by the court.

"The two 'detectives' who caught the boys in the act were James H. Bond and Jas. Skelton, Jr., of Portsmouth, appointed by Blair and for this work he allowed Bond $400 and Skelton, Jr., $296.83. S. L. McMillen, who was employed by Prosecuting Attorney C. C. W. Naylor, was allowed $57.50. Warrants for these various amounts, a total of $754.33, were drawn on the county treasurer this morning.

"James Bond, the man who was paid $400 by the county, was also regularly employed on the court house work as a stone mason."

Degree Was Conferred

Calvary Commandery No. 13, Knights Templar, conferred the Red Cross order upon Ralph Streich and Dr. F. C. Goodwin Thursday evening. The meeting was well attended and a sumptuous banquet followed the initiation.

The election to the House of Representatives of Caleb Powers, of Kentucky, and the acquittal on the charge of murder of Robin Cooper, of Tennessee, suggest that all laws against the carrying of concealed weapons be repealed.

CHRISTMAS

Umbrellas

WITH DETACHABLE HANDLES AND THINNEST ROLLED IN STERLING SILVER AND GOLD FILLED HANDLES.

PRICES $3 to $15.

W. L. WILHELM

THE RELIABLE JEWELER AND OPTICIAN

417 Chillicothe Street.

HOLIDAY GIFT THINGS AT PEPPER'S

This store is brim full of holiday goods of every description, suitable for gifts for men, women and children. Our line of toys, dolls and play things for the children is complete and our prices fit the purse. Do your Christmas shopping at Pepper's one to twenty-five cent store and make your money do double duty. Read this list of specials for Saturday selling:

Dressed Dolls 25c.
An extraordinary value in dressed dolls, 11½ inches high, moving eyes, pink, blue and red dresses trimmed with lace and lace ruffle, large picture hat, colonial slippers. Our leader at 25c

Dolls for 10c.
They are 14 inches high, patent head and painted features, natural glass eyes and long flowing hair. Big value for 10c

Passepartout Pictures only 10c.
They include drawing by Hanison Fisher and Cristy, Boston bull dog series, landscapes, colonial subjects, water scenes, fruit, dogs and horse series, etc. These were never offered before at this price. Choice 10c

Poker Series 15c.
The famous poker game series. Showing five deals in draw poker. Red background and large size. 25c value 15c

Boys' Underwear 22c.
Boys' extra heavy weight, double fleece lined shirts and drawers. Light tan color. Sizes 24 to 34 ..... 22c

Men's Wool Hose 12½c.
Men's good heavy quality wool half hose. In navy blue and camel hair color. 19c value only 12½c

Woolen Hose 19c.
Women's and children's heavy ribbed woolen stockings. Grey heels and toes. All sizes. Regular 25c. Here 19c

China 25c.
Just received an assortment of fruit and cake plates, berry bowls and deep dishes. Beautiful flowered and fruit patterns. In pink, blue and red. The plates are 10 and 11 inch and the bowls 9 and 10 inch. Values here up to 50c. While the lot lasts. Choice 25c

China Bull Dogs 10c.
A attractive novelty! Bisque bull dogs in a lifelike position. Suitable for desk or mantel piece 10c

Hosiery 10c.
For men, women and children. Medium and heavy weights in plain black. All sizes. Special values at 10c

Children's Hose 7c.
Good quality ribbed cotton, medium weight and with double toes and heels. Sizes 5 to 9½. 10c values. 4 pair for ..... 25c or 7c pair

Toy Airships 10, 15, 25c.
Mechanical airships and flying machines of all kinds. Suspended by a cord they will fly in a circle. An attractive toy for the boys. Choice .. .. 25, 15, and 10c.

Pepper's NOTHING OVER 25¢ 1 TO 25 CENT STORE PORTSMOUTH, O.

Books for 25c.
For boys and girls. Such well known authors as Alger, Henty, Stephens, Oliver Optic, Trowbridge, Castleman, Mrs. E. D., E. N. Southworth and others. Cloth covers, well bound, good quality paper and clear print. Same as sold in some stores at 50c. Here 25c

Other Books 10c.
These are by well known authors including many of the above. Books for both boys and girls. Colored cloth covers. Big value 10c

Jumping Animals 25c.
Just received another shipment of this novel toy. By a pressure on a rubber bulb they will jump or perform amusing antics. Dogs and rabbits in black or grey. Special 25c

Infant's Caps 25c.
Infant's bearskin caps, in white, red, navy and grey. Special value 25c

Winter Gloves 25c.
Men's and boys heavy fleece lined gloves with plush back and Jersey palm. Black only 25c

Berry Bowls 14c.
Saturday only. Large 9 and 10 inch glass berry bowls. Beautiful deep pressed cut designs. Six patterns. 25c value 14c

Men's Jewelry Set 10c.
The set consists of scarf pin and link buttons and four collar buttons. Gilt finish. Worth 25c. Set 10c

WINTER BARGAINS AT BRUNNER'S

Fine Cotton Blankets in white, grey and tan from ..... 60c to $2.00 per pair

Our Special Fancy plaid in all cotton at only ..... $1.09 per pair worth $2.50

Part Wool Blankets in white and grey at only ..... $3.00, $3.25 and $3.75 pair

All Wool Specials in white, grey, scarlet and fancy assorted plaids at ..... $5.00 pair

Bed Comforts

In all white cotton filled and silkoline lined from ..... $1.00 up

Extra specials in extra size comforts at only ..... $1.25 and $1.50 each

Children's Crib blankets in plain and fancy assorted figure at ..... 25, 50 and 69c each

A. Brunner

SECOND AND MARKET STREETS.

OLD PHONE 439 W. NEW PHONE 120

Si. Says

Have You Got a Shoemaker Working For You Without Pay?

My services are yours without extra cost. I will attend to your shoe repairing and it shan't stand you a cent and besides I save you 50c to $1.00 on every pair of shoes I sell you. Do you wonder why my new shoe department is rushed every day. Do you feel as if you could ignore this offer any longer and put off buying that pair of shoes you promised yourself some time ago. If you are a maker of shoes better still, this free repair offer will appeal just that much stronger to you, because you are an expert. There is one thing I want to remind you all of right now no matter if its a mere child she can secure just as good a bargain as the best trader. I mark everything plainly. There are no mystic figures to decieve you. I have one price to all. Don't you think that's best?

THIS FREE REPAIR OFFER DOUBLES THE LIFE OF EVERY PAIR OF SHOES I SELL YOU.

I issue a free repair card with every pair of Men's shoes at $2.49 and up. Ladies' $2.39 and up. Boys' $1.99 and up. Misses $1.69 and up. Children's $1.39 and up and guarantee the goodness of every pair below these prices. I handle only shoes of renown. Several brands I'll mention today. Dr. Reed's cushion shoes, a national brand. J. P. Smith's, Chicago make. Knox & Weston's Boston made. Seltz Royal Blue the sole of honor. American Girl, Walton's & Buster Brown. All these brands are the best produced in America.

YOU DON'T GET A PALTRY TWO PER CENT. PREMIUM BUT I SAVE YOU HALF YOUR SHOE MONEY.

Men's shoes in Gun Metal and box calf worth $3.00. Away with them at $1.99

Men's shoes in patent colt, velour and box calf. Bluchers and buttons easily worth $3.50 going at $2.49

Men's shoes never less than $4.00, all leathers, button and bluchers. Let them sail away at $2.99

Men's shoes made on strictly up to date lasts. Wanted leathers if I said $3.00 you would say, I will take them, but my price is $1.99

Men's Goodyear welt shoes in Gun Metal, Box Calf and velore. Elsewhere $3.50. Trot along at $2.49

Men's Knox shoes in the new hi toes, lasts that are ahead of the times, there is $5.00 worth of goodness in these shoes, but all I ask is .. $3.99

Men's weighty high top work shoes $2.50. would be right price if I belonged to the slow sale and long profit crowd, but all I ask is $1.39

HAVE A GLANCE AT MY DISPLAY WINDOWS. THEY ARE A BIG DRAWING POWER AND SELL LOTS OF SHOES WITHOUT THE GIFT OF GAB.

Ladies' shoes in vici kid and gun metal. The usual $1.50 shoe at 99c

Ladies' shoes in vici kid. Blucher, they're all solid leather and guaranteed by me. $2.00 value but while the sale is on $1.29

Ladies' shoes that are neat and stylish. New lasts. $3.00 is the real value, the sale price is only $1.99

Ladies' gun metal button and blucher cravenette top. A waterproof shoe up to date. $3.50 they should be. I bought them so that I am satisfied with $1.99

Ladies' shoes that are solid leather through and through. Guaranteed long life stylish shoes. A $2.50 value at $1.49

Boys' Waltons. The $1.50 kind all leather go at only 99c

Boys and Girls Buster Brown shoes in the new high toes, all leathers. Worth $3.00. Yours at only $1.99

Children's shoes, sizes 5 to 8, solid leather. Worth $1.00. Out they go at 69c

Misses vici kid or patent colt, button or blucher. New lasts sure enough. $2.50 value depart at only $1.49

8TH ANNIVERSARY SALE

THE SALVAGE

Exclusive Shoe Store
218 Chillicothe Street.

Nothing But Guaranteed Shoes.
218 Chillicothe Street.

THE DAILY TIMES
Subscription, per year, $3.00.

THE TIMES PUBLISHING CO
Chillicothe and Front Sts.

Walter Harold ..... Manager
R. H. Taylor .....
Frank Switalski, Jr. ..... City Editor

Entered at Postoffice at Portsmouth, O., As Second Class Mail Matter.

TIMES TELEPHONES.

Bell.		Home.	
Editor Harold ..	22	Editor Harold ..	22
City Editor	23	City Editor	23
Business Office ..	23	Business Office ..	24
Editor Taylor ...	24	Editor Taylor ...	49
Composing Room	24	Composing Room	49
Job Office	24	Job Room	49

AS TO LANDSLIDES.

Governor Harmon's official majority is 100,377.

Naturally, Democrats are pluming themselves on the colossal proportions of this abnormal majority. They should not, however, take too much assurance for the future, in its mere size. Majorities, like fogs, often disappear more quickly than they appear, as witness history here in Ohio. The biggest majority a gubernatorial candidate ever had therein was by Myron T. Herrick, when he beat Tom L. Johnson 113,812. Two years after that Pattison not only wiped out that majority, but defeated him by 42,637.

If the Democratic party be wise it will not place its hopes for the future on the size of the vote it has won, but it will devote all its energy and ability in meeting the expectations of those who cast that vote. For many years the people have denied it opportunity. They have not given it power again so much in memory of what it did in the past as through dissatisfaction with the Republican party and the belief, or at least the hope that Democracy is sincere in the profession it makes and will be responsive to them in action.

It is said Senator Thomas H. Carter, who has been drafted for re-election will be a new member of the United States supreme court. He is from Ohio, of course, and hails from Scioto county.

THE QUESTION.

Fifty-seven years ago the then mayor of Portsmouth, New Hampshire, gave his salary to the city on condition that each year the interest thereon, together with a certain sum customarily appropriated by the overseers of the poor for the purpose, should be expended in giving a Thanksgiving dinner to the inmates of a home for the indigent. The terms of the gift were faithfully kept for over half a century, but within a short period the institution benefitting has been closed and so there are no more inmates of it to dine. This puts up the question: What shall be done with the benevolent mayor's fund? Does it now belong to the city treasury for general purposes, or shall it be devoted to like end, or yet paid back to the heirs of the donor? Perhaps, were a great amount involved we might have some of the august tribunals of the land deciding the problem but as it is small and the heirs scattered and unknown it will be only a proposition for the grocery assembly to debate, and after awhile the public, without much of a conscience or a memory in such matters, will let it lapse and take unquestioningly such benefits as may come to it through its absorption into and expenditure from the city treasury.

The philosopher observes, that the difference between some men and a mule is that the quadruped always has a grievance and a purpose when it kicks.

This is a funny world. Out west they are actually seriously and favorably discussing the election of Beveridge, of Indiana, as senator from Iowa, while some West Virginia papers are tearing a passion to tatters over the suggestion of one C. W. Watson, of Maryland, being chosen senator from their state. It may be though that the first suggestion is a joke while the latter is too real to be funny.

The English suffragettes having failed to talk their way to success have now resorted to force. They have hit the right idea. It is force that gets and maintains privileges.

The big rain helped to make perfect weather for the season.

A PROTEST.

Up at Marietta a citizen, who is indignant, but not brave enough to give his name, writes a card to the local papers protesting against the mayor of the city issuing a Thanksgiving proclamation. He is indignant only to a degree at the action of the mayor as his whole grievance is at the custom of issuing Thanksgiving proclamations, he regarding them as a violation of the republican form of government, which professes opposition to union of church and state. We fear he is whistling down the wind. Mighty few people concern themselves nowadays about the religious phase of Thanksgiving. Once upon a time it was reputed to have been a purely church observance, but that was long ago and now the occasion is most given over to the consumption of the fattened and slaughtered turkey and the carnage of the foot ball field. Here and there the scattering devout gather in a single church, but otherwise Thanksgiving has become altogether material, a day when rest is taken in the expenditure of vast energy in seeking recreation.

Governor Harmon's majority will go only a few votes over 100,000. But it is sufficient at that.

ADVICE NEEDED.

Governor Dockery, of Missouri, once said to Champ Clark: "Never harbor any malice in politics. The man who opposes you now may be your staunchest supporter in two years; your best friend may be your bitterest enemy next time."

Evidently, the Missouri congressman has heeded that advice. He has never shown ill will, nor enmity in politics, no matter how warm the struggle raged and, no doubt, the good nature he displayed has been a large factor in advancing him to the speakership goal, which he has as good as won. What is true in politics is equally true, however, in any other pursuit, only more so. Alliances in politics go and come most largely of personal interests. It is no difficulty whatever for enemies to come together from one campaign to another and the easiest thing in the world for friends and allies to fall apart. Few stable friendships are builded in politics, but in other business or profession the man who is moderate, fair and considerate of his fellow-man under all circumstances binds them to him with hooks of steel.

And now they have expunged the Saragossa sea from the map, just because scientists sent out by the Norwegian government to establish its existence find it has none. It was a myth created out of the imagination of the early navigators and scholars came to accept it as a fact.

The Gallipolis Tribune says the old days on the river have gone by never to return. So they have, but so much the more reason why we should have now days on the beautiful Ohio.

Roosevelt says he has just begun to fight. That confirms our long expressed opinion. He was only talking and doing nothing else but talk before.

Remarkable. A whole day has gone by without any new candidate for senatorial honors projecting himself into the arena.

So long as the Ohio is properly cared for what care we as to whether or not congress knocks the head out of "a pork barrel."

It will be good to see the Gilbert Grocery company back at its old site on Second bigger and handsomer than ever.

It will be noted that "business" concerns itself more about the elections than the elections do about "business."

The constitution of the new state of New Mexico contains 20,000 words. That means meat for the lawyers.

There is another revolution on down in Central America, which can not be classed as fresh or startling news.

Buy that Christmas present right now.

GOOD FOR THEM.

We notice quite a number of our able and learned exchanges have a clear understanding of the Diaz government of Mexico, that it is a dictatorship pure and simple and not a Republican form of government. We apprehend, however, few of them will agree with the Akron Beacon-Journal, which seeing the condition, that Diaz has maintained himself in power for a generation by concentration of the military power in himself and courting favor with the "world's interests" by taking into partnership every exploitation of capital, is still the best for the populace. Government is for the masses, not for the classes. The latter can under most circumstances take care of themselves. It is the body of the people who need government to protect. If the government they have is not satisfactory to them, they alone should have the right to say whether or not it should be continued. So though the internal wealth of Mexico has developed in marvelous proportions and Diaz and the few have been fabulously enriched thereby, what does that matter to the poor and the oppressed? Their condition has been made comparatively harder than it was before. They should be permitted to experiment until they have found some change or form of rule that will bring them to something like content. The richness of a country is nothing, the liberty, freedom and equality of the people before the law and with the administration are all.

The editor of the Columbus State Journal is trying to make believe that a squash pie is on all fours with a pumpkin pie. He only convinces how dull and inadequate his "taster" is.

A railroad president wants to get back to the farm. By using The Times want columns he can find some granger willing to change jobs with him. And the cost would be small.

There is a conference of state executives on in Kentucky. The other Governors are doing the talking, while Harmon is being hailed as the next president.

An exchange speaks of the disturbances down in Mexico as riots. But, of course, that in the editorial and not in the news columns.

A cablegram tells us an American girl has won an Englishman. That is where the difference comes in. Over here we have to win the girl.

Some day a revolution will start down in Mexico that will have more privates and less colonels in it and then there will be trouble.

When Diaz gets through with the rebels there will be a few less private citizens and a good many less generals in Mexico.

Taft says the "pork barrel" must be cut out this next term of congress. That is nice, but will he stick to it?

We are really getting uneasy. That C. & O. bridge has neither been built nor moved now for two weeks.

OFFICERS OF ODD FELLOWS WERE CHOSEN

Orient Encampment No. 26, Independent Order of Odd Fellows, elected officers for next year at their regular meeting Thursday night. A large membership was present and after the election and transaction of business a grand oyster supper was served.

Following is the list of officers elected: Chief Patriarch, James Colvin; Senior Warden, Hayes James; Junior Warden, Willard Beckman; Scribe, T. M. Lynn; Treasurer, Dallas Lemon; High Priest, Roy C. Wright; Captain Degree Staff, James Lynn; Trustee, George Long.

The new officers will be installed at the first regular meeting night in January.

ELOPING PAIR GREW OLD RAPIDLY

Ironton, O., Dec. 2.—James H. Camper, aged 18 years, of Williamson, W. Va., and Miss Burton, 18, of Elkhorn, W. Va., applied for a marriage license Thursday evening, but were refused owing to the young man's age. The young people were greatly disappointed, tears springing into the groom's eyes despite his efforts to keep them back. A sympathetic onlooker advised the young people that others who have been rejected license here have aged considerably by riding from this city to Portsmouth, and they left the court house feeling more hopeful.

Camper "aged" all right, for he and his sweetheart turned up at the probate office here and he claimed to be 21. The license was issued and the couple married.

MR. M'CARTY EXPLAINS

Editor Times:—I wish to make a statement about something that appeared in your paper November 30 concerning my affairs with Brice West and my wife. It is true that my wife and I had a disagreement but there was nothing concerning a hobble skirt or any other skirt. Since returning I have had a talk with Mr. Brice West and he denies anything about me owing him anything. Mr. West told me to use his name, and I wish further to state that any other bill or bills shall be payed as I have always tried to be honest with everybody.

WILLIAM McCARTY.

Harsha Auto Broke Down

While motoring near Harrisonville, Thursday afternoon, Howard Harsha's machine broke down and he was compelled to telephone to a local garage for relief. The machine was run in on one cylinder.

Best Pill For 60 years we have had perfect confidence in Ayer's Pills. We wish you to have this same confidence also. First of all, ask your doctor. Obtain his endorsement. He knows best. Then go ahead. J. C. Ayer Co., Lowell, Mass.

SEWING MACHINES

We are headquarters for a full line of Sewing Machines and at a price within the reach of all whether you want a cheap machine or a high priced one. Our prices are from $15.00 to $30.00 and our $30 machines are unsurpassed. It will pay you to see us before buying as we save you money.

We can furnish you Machine Needles for your machine, no matter of whom you bought. We have needles and repairs for all machines.

DAVID STAHLER
VEHICLES AND STOVES
WEST SECOND STREET. Portsmouth, Ohio.

Douglas Shoes
At Winter's

W.B. Reduso CORSETS
GUARANTEED to REDUCE from 1 to 5 inches
All DEALERS $3.00 UPWARD
WEINGARTEN BROS. Makers, Broadway & 31 St. N.Y.

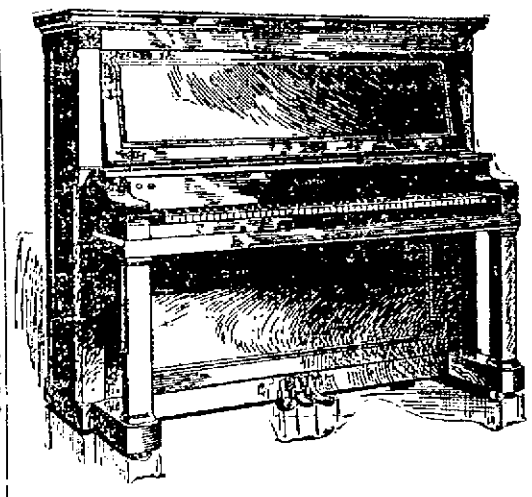

THE CABLE CO'S.
fine line of pianos. Also the highgrade McPhail, Ivers & Pond, Haines Bros., Hallett & Davis and others. Easy payments.
D. F. Creekbaum,
Piano Tuner, No. 119 East Fourth St.

HEALTH and COMFORT
are both assured
When you guard well your feet. We specially want to call your attention to the fact, that beside a complete line of shoes, Gent's Furnishings, etc., we carry a full line of
Anything, and everything in Rubber Shoes are here. Come in and be shod.
RUBBER SHOES
For Men, Women and Children, Rubber Boots, etc. By keeping your feet warm and dry you secure this much desired comfort and escape many a Doctor's Bill. KEEP OUT THE SNOW AND RAIN. LET US FIT YOU with what you need.
SIMPSON BUILDING LEMON and WHITE ELEVENTH & LAWSON

$5.00 Trousers FREE at NEW IDEA CLOTHING CO., with every $20.00 Suit or Overcoat
Good news spreads Rapidly and when any store sells good stylish up to date and Honest Clothing. The public appreciates them.
OUR $15.00 Suits and Overcoats are the best in Portsmouth
All suits pressed FREE for One year.
New Idea Clothing Co
306 Chillicothe St.
Al Hammel, Manager.

ELECTRIC SHOE REPAIR SHOP
Gallia St. Opp. Fire Dept
Sample Shoes at less than factory prices.
PHONE B 1095.

The Hunters' Needs
are not many, but what they want they want the best.
The attention of all sportsmen are called to the fact, that the Hunting season opens next Tuesday, Nov. 15, and here is the best place in the city to buy your supplies.
We have everything you can think of in the way of Shot Guns, Canvas Coats, Canvas Pants, Shell Vests, Leggins, etc. We quote a few prices.
WINCHESTER BLACK POWDER SHELLS
Per Box 38c
Winchester Repeater Shells, Smokeless, per box, ... 53c
A good Single Barrel Shot Gun $3.50
A good Double Barrel Shot Gun for $8.00
Remington automatic Shot Gun $27.50
Canvas Hunting Coats from ..... 85c to $5.00
Canvas Shell Vests from 75c up
Canvas Leggins from 40c per pair up to $1.25
You will be a whole lot better satisfied if you get our prices on all your needs before buying elsewhere, for we can quickly show you that by coming here
WE CAN SAVE YOU FROM 10 TO 20 PER CENT.
H. Rottinghaus
209-211 and 213 Market Street.

Eugene E. Knox
Masonic Temples
Insures anything
Insurable.

JESSICA: "Mother says there's only one "best" flour." Gold Medal Flour. JOHN.

Central Machine and Electrical Repair Shop
Successor to Jacob Brunner
28 WEST FIFTH STREET
Bell Phone 286 W. Home Phone 241
ELECTRICAL CONTRACTORS
Repairs Made on All Kinds of Machinery.
Thoroughly equipped with every modern and up-to-date device for all forms of Machine Repairing, Electric Repairing, Electric Wiring, Gas Fitting, Installing Heating Apparatus, Blacksmithing.
SUPPLIES
We can furnish anything you may want in the way of Iron Piping and Fittings, Brass Goods, Steam and Hot Water Apparatus, Steam Hose, Lace Leather, Gas Fixtures, Electrical Fixtures, Supplies of all kinds.
It is our purpose to build up a reputation for first-class work, done promptly and at reasonable cost.
E. D. STEVENS
Residence Phone A 884 Home.
GEO. A. YOUNGMAN
Residence Phone X 207 Home.

THERE ARE SEVERAL KINDS OF RESTAURANTS.
The Manhattan AND OTHERS
We please all the people all the time.
The New Manhattan invites your attention from the door to the kitchen. Cleanliness prevails. Service unequalled for everybody every day.
Manhattan Restaurant
18 Gallia Street.
Both Phones.

Silver Ware

We cannot begin to name the many beautiful articles shown in our holiday display of Silverware. We can only ask all who contemplate the purchase of gifts to come in and see for themselves, our splendid assortment of rich and appropriate presents. We are showing the very latest designs and most popular styles in goods of unquestioned merit and excellence. The variety shown by us affords the widest range of selection, and our prices are very low indeed. Be sure to see the advantages we are offering this season in silverware.

J. F. CARR Optician Jeweler

New Location—424 Chillicothe Street, Near Gallia.

WANTED.

WOMEN:—Sell guaranteed hose. 70 per cent. profit. Make $20 daily. Full or part time. Beginners investigate. Strong Knit, Box 4029, West Philadelphia, Pa. 2-2

WANTED—Girl to stitch on boxings, also a camper. Lloyd-Adams Co. 2-3

NOTICE:—All standard and popular magazines at club prices. The best solution of the Xmas present problem. Clementine Sikes, 1445 Offnere St. Phone Y-549. 2-6

WANTED:—Bright boy to clerk in store. State age and address and by whom last employed. Answer in own hand writing. Address X, Y. Z. Care Times office. 2-2

WANTED:—Girl to clerk in store at No. 707 Chillicothe St. 2-3

WANTED:—Two niggerhead and three Ideal pricking machine operators. Call at 380 E. 6th or phone A-1296. 2-3

MEN:—Learn Automobile Business. We teach you at home. Get you $25.00 weekly job. $10 weekly while learning. Rochester Auto School, 732, Rochester, N. Y. 2-2

WANTED:—Girl for general house work, Mrs. N. W. Evans, 152 Gallia St. 1-2

WANTED:—One or two solicitors for first class position. Call Y-1375. 1-3

WANTED:—To rent two furnished rooms, for light housekeeping. State terms. Address "A. J. L.," care Times. 30-3

WANTED:—Girl for house work at 148 E. 2nd. Mrs. H. Atlas. 30-3

NOTICE:—Package deliveries made anywhere and any time. S. W. Dotson phone B-1294. 30-6

WANTED:—Young girl to assist in house work, 463 E. 8th. 30-3

WANTED—You to try The Thomas Guaranteed Goods for Xmas gifts. Samples and catalogues shown upon request. A Christmas present also for purchaser. Try their positive tension shears for yourself. Call on or address R. P. Deskins, 118 Scioto St. 30-3

WANTED:—Blacksmith, Portsmouth Machine and Casting Co. city. 29-3

NOTICE:—Hair switches, braids, curls, puffs made on short notice. Want to buy combings. Florence Nash, 416 Court St. 29-6

WANTED:—Boarders at 171 E. 11th. Meals 20c. 28-6

WANTED:—Razors and Gillett's to sharpen. Clippers, knives and shears to grind. Moore, 98 Gallia. 28-6

WANTED:—Experienced girl, good wages, 149 E. 4th. 21-tf

FOR SALE

FOR SALE:—Good general purpose horse, weight 1100. Cheap for cash. Inquire at 332 Logan St. 1-3

EVERYTHING FROM SHINGLE TO BUILDING.

A half million strictly No. 1 cedar shingles, 5 to 2's, to close out quickly.

E. M. FUNK.

Prompt Attention

To the Needs

Of every depositor is the aim of this bank at all times. We're busy, but never too busy to receive your Deposits promptly, make your Collections promptly, Balance Your Bank Book promptly, and Extend Financial Aid promptly.

Can we do business with you under these prompt conditions?

The Central National Bank

9 GALLIA STREET.

4 Per Cent Interest Paid on Deposits!

Interest credited to your account every three months Both principal and interest absolutely guaranteed.

THE ROYAL SAVINGS & LOAN COMPANY

19 GALLIA ST.

Open Tuesday evening.

FOR SALE—My butchering tools and fixtures. Henry Haines, East End. 2-tf

FOR SALE, GLASSES, You have tried the rest, now try the best, Williams & Bagby. 2-tf

FOR SALE:—Piano and two stoves. Very cheap. Call at Barber's grocery. 2-3

FOR SALE:—Only 30 minute drive from Portsmouth. 170 acres good hill land with house and other outbuildings. Land well watered, suitable for dairying, stock raising and poultry. Also well located for fruit, berries and trucking, near good school. For terms call Home phone A-1139 or address J. L. Praither, city. 2-4

FOR SALE:— Five room house, good out building and 2½ acres under good fence. Good well on place, especially adapted to poultry raising and trucking. On Duck Run pike, 1½ miles from Rushtown. L. Burnett, R. D. 1, Lucasville, O. 1-d4w

FOR SALE:—Good family horse and phaeton. Call Home phone A-907, or see G. H. Brawley. 1-6

FOR SALE:—Or trade, 84 acre hill farm near Harrison Furnace. See Constable John Neu, 56 E. 4th. Portsmouth, O. 28-6d2w

FOR SALE:—Or will trade for real estate, grocery, corner 3rd and Washington Sts. J. M. Augustin. 28-tf

FOR SALE:—4-room house, 3 lots Nauvoo in Rapp addition. Price reasonable. For further particulars call on H. H. Pack of Bertha, O. 28-6

FOR SALE:—Driving horse, 38 Gallia. 29-6

FOR SALE:—Thoroughbred female bull pup. 312 E. 11th St. 29-5

FOR SALE:—Two Jersey cows. Inquire 15 E. 6th. 26-tf

FOR SALE:—At the recent appraisement $3150.00, two desirable four room cottages 515 and 517 E. 8th, on car line, just above Campbell Ave. Call at No. 211 E. 2nd., or phone 840, of mornings. 25-tf

FOR SALE:—Willis boarding house, 11 rooms. Best location in city for boarding or rooming. Call 821 Findlay St. 19-tf

FOR SALE:—Stereotype mats, better than paper for putting under carpets. Times office.

FOR SALE:—Modern fire room cottage with bath complete. Gas and electricity for heat and light. Centrally located. Call on Cecil Miller, Room 28 Turley Building. 25-tf

FOR RENT:—House and acre of ground. Inquire 382 Jackson St. 26-6

FOR RENT

FOR RENT:—Nicely furnished front room with board, all conveniences, two squares from Chillicothe St. At Patton's, 98 E. 2nd. 1-3

FOR RENT—Rooms furnished or unfurnished . Also desirable store room, conveniently located. Terms reasonable. Apply to Jas. E. Hannah, 160 E. 9th. Near North Waller. 29-4

FOR RENT:—6-room house, all modern improvements, centrally located; 4-room cottage with bath, hot and cold water. See T. B. Lawson, 265 E. 2nd. 28-6

FOR RENT:—7-room modern house on hilltop. Apply 23 E. 4th. 29-6

FOR RENT:—One room for light housekeeping at 268 Gallis St. 29-5

RIVER NEWS

Saturday's Boats.

Tacoma for Cincinnati, noon.

Greyhound for Huntington at 2 p. m.

The bulk of the water of the recent rise has now passed Portsmouth and the Ohio reaching the stationary stage here Friday. On the local guage 12.0 ft. was recorded at 3 o'clock.

The trailers of the Pittsburg coal fleet of Kanawha boats that set out Wednesday on the trip down will probably pass here during Friday night.

Gallipolis, O., Dec. 2.—The towboat Jim Wood, with a tow of 17 barges, belonging to the Standard Oil company of Pittsburg, stranded early Thursday at Goose Island, 35 miles above here. Assistance has been sent to her.

The towboat J. C. Risher of the same company, sank one barge in the channel at the head of Gallipolis Island and sank two at the head of the Kanawha Bar, three miles above here.

The towboat Sam Brown and tow stranded at Yellow Creek.

It is said that Captain E. E. Eisenbarth of the old Eisenbarth-Henderson show boat, has purchased the packet Keystone State and will use it for a show boat to house his Hippodrome which he proposes to bring out early next spring.

The Ohio river reached a stage of 10 feet and 6 inches, Thursday night and then began to recede, slowly. The present boating stage enabled the big coal fleet from Pittsburg to pass safely down the river, although rivermen state that the fleet will have a hard time getting past Cincinnati. Most of the coal wa sconsigned to New Orleans, although a considerable quantity will be put off at Cincinnati where a coal famine has been a reality for several weeks.

FOR SALE.

Lots on Hutchins avenue, near car line. Nicest location in city, on hill. Street paved and sidewalks laid free. Prices and terms the best to be had in city.

Fine 7-room 2 story house with 70 foot lot on Grandview Ave. Slate roof, large barn and in first class condition.

Four-room cottage with bath complete on hill, near car line.

Five-room cottage in first class condition. $2100. Located on hill.

J. E. SHUMP,

"The Real Estate Man."

Home phone A-672.

1446 Grandview.

FOR RENT:—Furnished room with bath at 21 E. 8th St. 2-tf

FOR RENT:—6-room house, 417 Offnere St. Inquire J. M. Delabar, 642 Gallia St. Phone X-1133. 2-3

FOR RENT—Furnished room for man and wife or two gentlemen next door to boarding house. Apply 412 Gay St. 2-3

FOR RENT:—Two furnished rooms for light housekeeping at 105 W. Front St. 1-tf

FOR RENT:—House, six rooms and bath, 1440 High St. Call Home phone 194. 1-3

FOR RENT:—6-room house, 262 E. 6th. Apply Brandau Book and Stationery store. 1-3

FOR RENT:—Furnished room with bath, 619 Chillicothe St. 30-tf

FOR RENT—Good business room in Blake block. Call Home phone X-773. 30-4

LOST.

LOST:—A pair of spectacles on 5th or Gallia, between Washington and Waller. Call phone Y-1360. 30-3

LOST:—Scotch Collie dog. Answers to name of "Lady." Return to 284 E. 2nd, reward. Phone X-733. 2-1

LOST:—White prayer book between Holy Redeemer church and Fitzgerald's drug store. Finder please return to 336 E. 12th. 2-1

HOUSE FOR SALE CHEAP

Five room house at Terminals, pays 12 per cent. on investment. Cash or easy payments.

THE FRANK B. FINNEY COMPANY.

19 Gallia St.

Open Tuesday evening until 9 o'clock. Close Saturday at noon.

The Portsmouth German BUILDING AND LOAN ASSOCIATION CO.

has money to loan. Office hours, 8 a. m. to 5 p. m., except Tuesday to 9 p. m. and Saturday till noon.

EDGAR F. DRAPER
Secretary.
Masonic Temple.

Eugene E. Knox, Masonic Temple, Insures anything Insurable.

THE MARKETS

OPENING.

Chicago, Dec. 2.—Wheat, Dec., 91 ½ to ⅝; May, 97 ¼ to 97; July 95 to 94 ¾.

Corn, Dec., 45 ½ to ⅝; May, 47 ¾ to 47 ⅝ and ¾; July 48 ½ to ⅝.

Oats, Dec., 31 ⅞ and 2 to 32; May, 34 ½ and ⅝ to⅝; July, 34 ¾ to ⅝.

CLOSE

Chicago, Dec. 2.—Wheat, Dec., 90 ¾; May, 96 ⅜; July, 94.

Corn, Dec., 45 ⅞; May, 47 ⅞; July, 48 ⅝.

Oats, Dec., 31 ⅞; May, 34 ½; July, 34 ⅜.

LIVE STOCK MARKET.

(By United Press.)

Chicago, Dec. 2.—Hogs, receipts 21,000 head; market steady at 5c lower; mixed $6.90 to $7.35; good $6.85 to $7.32; light $6.85 to $7.25; pigs $6.40 to $7.10.

Cattle, receipts 3000 head; the market steady; beeves $4.50 to $7.50; cows and heifers $2.25 to $6.25; stockers and feeders $3.30 to $5.75; calves $7.00 to $9.00.

Sheep and Lambs, receipts 15,000 head; market steady to lower $2.25 to $4.25; lambs $4.25 to $6.50.

Pittsburg, Dec. 2.—Cattle, supply light; market steady.

Sheep and Lambs, receipts 13 ouble deck; sheep steady; lambs lower.

Hogs, receipts 30 double deck; market steady; prime $7.70; medium $7.70; heavy yorkers $7.75; light yorkers $7.80 to $7.85; pigs $7.80 to $7.85.

Horse Blanket Weather

You want a good blanket for your horse, we have them both for street and stable use. Let us show you the Hygenic Blanket the best and only health blanket made. We are the agents for them. Full line of water proof cover lap robes and foot warmers at lowest prices.

SCHROEDER HARNESS CO.
133 West Third Street.

FOR SALE!

New cottage on Timmonds avenue, No. 1803 5-rooms. Reception hall and complete bath. Lot 32x120. Street paving all paid. Owners to leave the city. Cheap at $2500 if sold in few days.

MERLE O. DUDUIT,

Phone A-1183.
No. 300 Masonic Temple.

MONEY TO LOAN

$10 AND UPWARDS

Confident of being able to supply cash help in a more satisfactory manner than has heretofore been given by loan companies, we offer business methods a little more elastic and much more considerate than can be found elsewhere, with a desire to be a helpful institution to anyone needing our service. We will supply money (in reasonable amounts), for any and all purposes and allow you to pay it back in small payments and at a rate you can afford.

$10, $20, $30, $40, $50, can be secured by simply asking for it and proving your ability to make a small, regular payment.

Transactions will be handled as financial affairs should be handled, with the strictest privacy and confidence.

OHIO LOAN COMPANY

Room 206 Masonic Temple.

LOCAL MEN WILL BE AT RIVER CONGRESS

President H. S. Grimes, of the board of trade, has appointed delegates to the rivers and harbors meeting at Washington and named George E. Kricker as chairman of the committee. In his letter to Mr. Kricker, Mr. Grimes said:

"Complying with the custom heretofore adopted in appointing delegates to the convention at Washington of the National Rivers and Harbors Improvement Association in connection with your appointment by the Governor, I am pleased to inform you that you are also appointed a delegate by the board of trade.

"It certainly would be very desirable to have some members from Portsmouth attend this meeting, but as there has been no provision made for the expenses, it seems to me that it is asking considerable to appoint a committee, and ask them to spare the time, and also pay their own expenses, and as the committee is very large, it would practically bankrupt the board of trade to pay all their expenses.

"I would suggest, however, that the members of the committee appointed by Governor Harmon and myself might get together and pro rate the expense, and select two or three who are willing to devote their time to attend this meeting.

"I am appointing you as chairman of this committee, and if you think it désirable to call the committee together on the lines above mentioned, it is within your province so to do."

The members of the committee are as fullows: John Hatter Jones, Geo. D. Selby, Irving Drew, L. D. York, John E. Williams, H. C. Searcy, Geo. M. Appel, Edward Reed, Simon Labold, John G. Peebles, Geo. E. Carlyle and Vallee Harold.

CAFE AND BOWLING ALLEYS

Mail orders shipped same day received.

ADOLPH HURTH,
19 East Sixth St.
Cincinnati, Ohio.

Hand Was Crushed

W. P. Ackerman had his left hand crushed in making a coupling in the pit at the Peebles Paving brick plant Thursday.

BEN HURS ATTENTION!

The funeral of Mrs. Alice Lake will take place Saturday afternoon at one o'clock at the Free Baptist church.

CHIEF HANS.

2-1

Hunt Heads The U. V. L.

Columbus, O., Dec. 2.—Colonel I. D. Hunt of Columbus has been chosen to succeed the late Captain Nathan Munshower as commander of the Union Veteran Legion.

Mr. Brennan Explains The Evan Harris Case

Portsmouth, Dec. 2, 1910.

Editor of Times:—

I want the public to know that the Blade wilfully lied on me in misrepresenting to them the Evan Harris case as to his entering the hospital. By those rules persons wishing to be admitted in the hospital are obliged through their physician to apply to the Superintendent or Director and such application shall in all cases, except in case of emergency, be accompanied by a certificate from a regularly licensed physician showing that the applicant is not suffering from any incurable infectious or contagious disease and in need of hospital treatment. All patients who expect to go in as free and charitable patients shall show the hospital officials that they are unable to pay, or are residents of Portsmouth and worthy of hospital treatment.

Mr. Harris came to the hospital and wanted to be admitted as a free patient. He was advised that he would be obliged to conform with the rules. He did not offer to pay to go into the hospital.

To save the city from being imposed upon by people who are able to pay their way, those rules were adopted and I expect to carry them out as long as I am Director and the hospital is under me.

I do not consider Mr. Harris' case a charitable one and I take a stand in all such cases. Mr. Harris as I understand, is a single man and draws a pension every month and is able to pay the city something. If not the government provides for such patients and they are not to become charitable on any particular city.

All Doctors to avoid future trouble would do well to post themselves on the rules governing the hospitl. We are obliged to have rules and a system to work by or there would be endless confusion.

JAMES P. BRENNEN,
Director of Safety.

Was Put Off A Tow Boat

John Rice, a stranger, lugging a heavy grip, was arrested by Officer Duplain Friday morning at 2 o'clock for loitering. He claimed to have been a watchman on the towboat Sam Neal and following a disagreement with the captain, was put ashore eleven miles below Portsmouth, after which he had walked the entire way to the city. He had $48 and other valuables. He was released later in the day.

FRESH FISH.

Fresh fish at the U. S. Express office.

Lukes Are To Agree

The proceedings instituted by Harry B. Luke to have the court's decree giving his wife, Mabel, a divorce, custody of the child and $3 per week alimony, did not come up for hearing Friday afternoon, as the attorneys reported that an agreement would probably be affected outside of court. The proposition is for Mr. Luke to remain possession of the child and be released from paying the alimony, while Mrs. Luke is to have the decree of divorce.

It is probable that these terms will be the ultimate agreement.

Divorce Is Granted

Cynthia R. Robertson was granted a divorce from Lewis Robertson, an N. & W. engineer, by Judge Blair Friday afternoon. The case was not contested and no alimony was allowed.

Railroad Coming

Warnock Bros. have sold 25 1-4 acres of land above Fullerton to strangers said to represent the new Tygart Valley railroad. It is thought the land is for terminal purposes.

One Autoist Registered

The statute automobile registet for October arrived at the county clerk's office Friday. Only 449 machines were registered during the month, making a total up to November 1st of 32,750. Dr. A. L. Test was the only Scioto county person to register during the month. He has a Ford.

Charge Had No Foundation

Police investigated a complaint received through an anonymous letter Friday, telling of alleged abuse Hiram Pierce, an aged North End citizen, was subjected to by relatives.

Look for the Pennant page 3.

J. S. Stevens, of 1420 Grandview, is quite ill with bronchial trouble.

Prosecuting Attorney-elect Horace Small was on Friday recommended by Judge Blair to Governor Harmon for commission as a notary public.

The Best Dumplings You Ever Ate

perfectly raised, light and delicious if you will use

Rumford

THE WHOLESOME BAKING POWDER

For producing food of most delicious flavor and perfect lightness and wholesomeness, there is no baking powder in the world to equal Rumford—it

Makes Digestible Food

The Best of the High-grade Baking Powders—No Alum

DOUGLAS SHOES AT Winter's

THE BRAGDON DRY GOODS COMPANY

Who Is The Most Popular Young Lady In Sicoto County?

LET YOUR BALLOT DECIDE THE QUESTION. A BEAUTIFUL "HAMILTON" UPRIGHT PIANO, (GUARANTEED FOR 10 YEARS) TO BE GIVEN SATURDAY, DEC. 24TH, (AS A CHRISTMAS PRESENT) TO THE LADY RECEIVING THE GREATEST NUMBER OF VOTES. EVERY 10c PURCHASE EITITLES YOU TO A VOTE. IN A FEW DAYS WE WILL ANNOUNCE THE CONTESTANTS AND NUMBER OF VOTES EACH HAVE RECEIVED, THIS WE WILL POST IN OURWINDOW AND ANNOUNCE UNTIL POLLS CLOSE AT 9:30 CHRISTMAS EVE.

COME TO BRAGDON'S, THE CHRISTMAS STORE FOR GIFT SUGGESTIONS. WE HAVE THE LARGEST COLLECTION OF USEFUL HOLIDAY GIFTS WE HAVE EVER SHOWN. SHOP EARLY IN THE MONTH, BEGIN TOMORROW. NOW IS THE TIME. BRAGDON'S THE PLACE. THE PLACE.

The Bragdon Dry Goods Co.

SOCIAL NEWS

First Church of Christ Scientist of Portsmouth, Ohio, announces a free lecture on "Christian Science," and cordially invites the public to be present, at the Grand opera house, Sunday afternoon, December 4th, at 3 o'clock. The lecture will be delivered by Rev. William P. McKenzie, C. S. B., of Cambridge, Mass. Rev. McKenzie is a member of the board of lectureship of the mother church, the First Church of Christ, Scientist, in Boston, Mass.

The quarterly session of the Portsmouth Federation of Woman's Clubs was held Thursday evening at the club rooms, with the president, Mrs. Lucien Locke, in the chair. The program as follows, was of unusual merit and decidedly pleasing to the listeners, who so bravely ventured forth in the inclement weather to attend the meeting: Vocal trio, Mesdames P. E. Selby, W. D. James and Earl Reed; piano accompanist, Mrs. George Matthews; piano solo, Miss Leila Brown; vocal solos, Mrs. Geo. Matthews; piano accompanist, Miss Leila Brown. The program was arranged by a committee from the New Century and Holiness Clubs. February 9th is the date of the next meeting, when the program will be provided by a committee from the Progress and Altrurian Clubs.

Mr. and Mrs. C. E. Brown, of East Fourth street, has a guest Mr. Brown's sister, Miss Lou Brown, of Piketon.

Miss Florence Simon, of Ironton, recently visited Miss Claire Herms.

Miss Gurney Noel entertained the Young Women's Sewing Club Friday in regular session.

The Woman's Aid Society of First Baptist church, met Thursday afternoon in regular business session, followed by a social hour over refreshments, at the home of Mr. and Mrs. Charles Starlin. It was decided to give a sale of Christmas fancy and domestic articles and home-made edibles December 10th, at Horchow's store on Gallia street.

The home of Mrs. J. J. Marsh was the scene of the regular business and social session of First Presbyterian Women's Missionary Society, when the assistant was Mrs. F. L. Johnson, who ably aided the Misses Marsh in the absence of their mother, who, with Mr. Marsh, is visiting their parents in Pennsylvania. The program included a paper entitled, "Korea," by Miss Mary Davis, and a talk on the same theme by Miss Mary Peebles, who recently visited Japan in her trip around the world. Refreshments were served during the usual enjoyable social hour preceding adjournment.

Mrs. Guy V. Williams has returned from a several weeks' visit to Indianapolis and other places.

Miss White, of Huntsville, Ala., and Miss Bessie Wilton, of Pennington Gap, Va., are guests of Mrs. H. G. Wise, of East Third street.

Bigelow W. H. M. S. will meet next Wednesday afternoon at the home of Mrs. J. J. Bardin.

Miss Libbie Rogers is coming to spend Sunday as guest of his sister, Mrs. F. L. Johnson.

Miss Marie Brushart will entertain the S. S. S. S. next Thursday instead of this week, on Thursday.

Mrs. Anna Lehman, of Hayport, has returned from a visit to her daughter, Mrs. Walter Henry, of Ironton.

Misses Barbara Shela and Katie Gabler entertained German M. E. Young Women's Missionary Society in regular session midst Christmas decorations of cedar and red bells. The program included the following: Piano duet, Misses Margaret and Anna Youngman; reading, Miss Nell Wendelken. Refreshments preceded adjournment, with the place of next meeting not fully decided.

On Thursday evening All Saints' Chapter, Daughters of the King, joined Frances Badger Guild in the regular missionary sewing meeting of the Guild, at the home of Mr. and Mrs. G. E. Carlyle, with their daughter, Miss Mary Carlyle, as hostess. Needlework preceded a post-nuptial kitchen shower to the new rector and his lovable and popular young bride, Rev. and Mrs. E. A. Powell, who are establishing themselves at housekeeping at No. 622 Gay street. The gifts, a kitchen shower, were presented in a large clothes basket carried to the parlor by the cute little babies of the Carlyle household, twin girls, Jane and Esther, who were the pets of the merry occasion. Light refreshments followed the presentation of the opportune presents, with which the recipients were very much pleased.

Mrs. Sarah Bickel and son, Clifford, returned to their relatives, Mr. and Mrs. Charles Bickel, of Chillicothe, who now have as guest Miss Charlotte Molstur, of the city.

On Thursday evening the Otterbein Society of the U. B. church met with Mrs. John Prior, of No. 505 Highland avenue, with about twenty present in spite of the snow storm. The assistant hosts were Misses Emma Gulker and Mina Knost. An excellent hot lunch preceded the home-going.

On Thursday afternoon West Portsmouth W. C. T. U. met in pleasant and profitable session at Free Reading Rooms. Mrs. Alice Wolfe was leader. "Billy" Sunday's advance agent, Mr. Gill, gave a talk regarding the prospective evangelistic meetings, which was highly edifying to all present. December 15th is the date of the next meeting of the W. C. T. U.

Miss Nancy Norton, of Ironton, visited Cincinnati, on the way to Middletown to visit Mrs. W. L. Bickmore, formerly of Ironton.

The First United Brethren Aid Society met Thursday afternoon with Mrs. James Beaver, of No. 233 East Eleventh street, in regular business session, followed by a social hour, during which an hot lunch was partaken of.

The home of Rev. and Mrs. Jas. Eason was the scene of a large assembly Thursday evening, when Bigelow Young People's Missionary Society entertained with a Kensington, with Bigelow W. F. M. S. and W. H. M. S. and Asbury Sunday school class as special guests. The following program was presented while needles were busily plied in Christmas embroidery: Vocal solo, Miss Grace Hudson; piano duet, Mrs. P. E. Selby and Miss Mary Margaret Fuller; vocal solo, Prof. J. L. Weaver. Cocoa and wafers were the refreshments served. Six dollars was the amount of the silver offering.

Mrs. Joseph Brown entertained the Kaffee Klatch Thursday afternoon, in regular session at Seel's parlors, at cards. Mrs. A. Mayer won the prize, a pew brass flower basket. An excellent repast followed the game. Mrs. E. L. Hammel, of East Second street, will be host at the next regular meeting. An evening card party will take place at Seel's parlors next Monday, with Mrs. Fred Strauss and Mrs. Dan Labold as committee in charge.

Miss Martha McGhee has returned from a visit to Ironton, where she attended a banquet given as "The Schachtleiter" by Mr. and Mrs. Porter McMillen, of Detroit, Mich., formerly of Ironton, in honor of their daughter, Miss Lucy McMillen.

On Saturday afternoon, Bigelow Home Guards and Mothers' Jewels will meet at the home of Miriam and Marian Neudoerfer, No. 239 East Ninth.

Mr. and Mrs. F. L. Johnson will have as Christmastide guests their children and grandchildren, Mrs. William Whitelaw and seven seven children, Miss Ada Johnson and Mr. and Mrs. Thomas O'Conner, of Cincinnati.

Mr. and Mrs. J. J. Marsh are expected home soon from Scranton and Philadelphia, Pa., where they are visiting relatives.

Central Presbyterian Union of Workers entertained with a social Thursday evening, at the home of Mrs. Riehl, of West Third street, with a large number present.

Miss Kate Yeager entertained the Nameless Kensington Thursday evening in Christmas needlework session, with the club's bride, Mrs. James Dawson, as honored guest. Anna Duewel, of Robinson avenue, will be host at next Thursday's meeting.

Mrs. John Grimes entertained the Scioto Bridge Club in regular session on Thursday afternoon, with Mrs. John Reilly, Mrs. John Heer, Mrs. A. E. Everard, Mrs. L. C. Turley, Mrs. R. O. Le Baron, Mrs. R. S. Kyle, Mrs. J. L. Watkins, Mrs. W. D. Sprague as substitutes for absentees. Mrs. Guy V. Williams will be host at next Thursday's meeting.

Mrs. William Ware, who resides at the home of her daughter, Mrs. Frank Davis of East Fourth street, is recovering from illness.

The Home League Club met in regular session Thursday afternoon, December 1st. The program follows: Scripture reading, Mrs. Charles Zull; roll call, favorite quotations; reading, "Sunrise on the Hills" (Longfellow), and other selections, Mrs. Charles Bothwell; current events, Mrs. Horace Thomas; sunshine corner, Mrs. W. B. Grice.

Mrs. Filmore Musser is in Yazoo City, Miss., to see her brother, Mr. Henry Oakes, who is regarded as hopelessly ill with valvular heart trouble.

Mrs. John Brushart will be host at the next meeting of the Parlor Whist Club, which held Wednesday's session at the home of Mrs. H. T. Bannon, with Mrs. W. C. Corbin as substitute.

Mrs. Frank Forrest (Esther Trainer), of Portsmouth, was a recent visitor at the home of Mr. and Mrs. Edward Streotenberger, of East Main street, says the Chillicothe Gazette.

Miss Margaret Breen has resigned her position as assistant bookkeeper with the Home Telephone Company. She will remain at home to assist in caring for her invalid mother, Mrs. Mary Breen. Miss Margaret Ritter has succeeded Miss Breen at the telephone office, says the Chillicothe Gazette.

The Bluefield Telegraph tells of a pretty wedding at the home of Dr. and Mrs. P. H. Killey of Vivian, when their daughter, Miss Annie, became the bride of James O'Keefe, a well known train dispatcher of the Norfolk & Western.

The W. F. M. S. of Trinity M. E. church will give a missionary tea at the home of Mrs. Taylor, 1719 Offnere street, Tuesday, Dec. 6. The program follows:
Leader, Mrs. Rideout.
Devotions, Mrs. Charles Rice.
Address by Prof. J. H. Finney.
Music, Mrs. J. D. Creveling.
Assistant hostesses, Mesdames Curry, Hyatt, Creveling, Rideout and Hord. All members especially urged to be present and visitors welcome. Coffee and cake and sandwiches will be served.

Look for the Pennant page 3

STYLISH SKIRT OF CLOTH

BY MRS. JANE FORD.

Smart skirt models show band effects and plaited flounces at the lower edges, and an especially pretty design embodying these characteristics and suitable to combine with the waist shown a few days ago, is pictured here. This garment is simple to make, and any home sewer need not hesitate to attempt it. Those who wish the pattern can get it in six sizes that run from twenty-two to thirty-two inches waist measure.

6 SIZES 22 TO 32 WAIST

To develop this model four and five-eighths yards of thirty-six inch goods will be needed or three and five-eighths yards of fabric forty-four inches wide.

The upper part of the skirt is gored and fits the hips closely. At the lower edge a band that is cut in one with the front panel confines the fulness and gives the fashionable bulged effect.

When making the skirt the side and back gores must be basted together before they are joined to the front gore, then the lower edge of the gored portion should be gathered and the band basted in position. Then the skirt should be tried on, and if any change is required to make it fit the hips the goods must be taken up or let out at the side or side back seams.

The front gore must not be touched, or the lines of the skirt will be ruined. When the fit is satisfactory the seams should be stitched in the regular way and the front panel and upper edge of the band finished with an extra row of stitching in tailor fashion.

The waist line must be finished with a narrow belt not more than one-half of an inch wide. A straight deep plaited flounce completes the skirt. This flounce is made by joining strips of material. After all seams are pressed open the lower edge should be hemmed. To make the plaits just mentioned the goods must be folded over according to the markings indicated on the pattern and each plait basted carefully in place. When all are finished they must be pressed in position by placing a damp cloth on the wrong side of the goods and ironing until the dampness disappears.

Materials for these Patterns can be bought of any Portsmouth Dry Goods merchant.

No. 735. November 30.

Name .....

Street and Number .....

City and State .....

Size Desired .....

(Size Must Be Put on Coupon.)

To obtain the pattern fill out the above coupon and enclose ten cents in stamps or coin. Address Pattern Department, Portsmouth Evening Times.

"Do You Want Beautiful Hair Like Mine?"

If you want beautiful hair you must cure the dandruff, cleanse the scalp and then feed the hair roots.

You can do this yourself.

You can use the treatment of the greatest hair specialists in the world for Woodbury's Hair Tonic is now prepared for home use. Every bottle is backed up by nearly 50 years experience and every bottle is guaranteed. The splendid, delightful qualities of Woodbury's makes it the favorite of all dainty women. Woodbury's costs no more than a bottle of ordinary hair tonic yet Woodbury's gives the hair a bewitching lustre and makes it grow fluffy and beautiful when all other preparations fail. A large trial size costs only 25 cents; full size $1.00, at all druggists or direct from The Woodbury Co., 47 West 34th Street, New York.

The Fisher & Streich Pharmacy
Distributors for Portsmouth

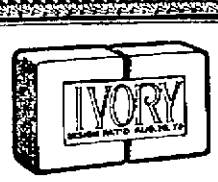

Why pay 10, 15, 20 or 25 cents for a cake of "toilet" soap when, for five cents, you can buy a cake of Ivory Soap which is bigger and better in every way?

How much bigger? Two or three times as big.

How much better? Well, there is only one way to find out—buy a cake and see for yourself.

Ivory Soap . . 99 44/100 Per Cent. Pure

THE OLD AND THE NEW.

Ways of mixing are startlingly different in this up to date bakery. We use every appliance which will tend to cleaner and better bread. No kitchen could be cleaner than our bakery. No housekeeper more particular, and if practise makes perfect, we have more practise than you. Order from any grocer and he will bring you a loaf from a clean up to date Strickly Wholesale Bakery.

JACOB PFAU, PROP.

FOWLER'S SPECIALS SATURDAY

COUNTRY DRIED APPLES
Just received a large shipment of extra fine sun dried Apples, just the thing for stewing or dried apple pie. Special .. .. 3 lbs 25c

PEACHES
Yellow peeled table peaches put up in a nice syrup. 2 cans 25c

OUR PRIDE RAISINS
These raisins are the very largest packed. You can't buy anything better for 20c. Our price 12c

APPLES
Good apples .. 75c bushel

CHOICE EVAPORATED PEACHES
A nice bright meaty peach something nice 3 lbs .. 25c

SNOW BOY WASHING POWDER
The large 25c package at a very low price. A 25c package 15c

EXTRA FANCY GRAPE FRUIT
These grape fruit are extra large, something extra fancy. 3 for 25c

CLOCK BRAND
Raisins 10c

PIE PEACHES CAN 10c.
With each ¼ pound of tea 30c worth of stamps free.

Some of the bargains you can get at Fowler's every day.

Lenox Soap	7 bars 25c	Peeled Table Peach	10c
Clothes Pins	4 doz .05	Potatoes, fancy, bushel .	60c
Bulk Soda	2 lbs .05	Marrowfat Beans, ..	qt. 13c
Loose Oats	lb .05	Crackers	2 lbs 15c
Fancy Head Rice	3 lbs 25c	Raisins	2 pkgs 15c
Japan Rice	2 lbs 15c	Mince Meat, ...	3 pkgs 25c
10c Corn	3 cans 25c	Lima Beans, ...	2 lbs 25c
10c Tomatoes ..	3 cans 25c	Pride Cleanser ..	4 cans 25c
Dutch Cleanser ..	3 cans 25c	Best Starch	6 lbs 25c

BULK BUCKWHEAT FLOUR .. .. 6 LBS. 25c
GOLD MEDAL FLOUR 85c

FOWLER'S Cash Stores
ELEVENTH AND LINCOLN. ROBINSON AVE. AND CLAY ST.

Housework is hard work without Gold Dust

GOLD DUST cuts housework in half. It does all the hard part of the work without your assistance.

GOLD DUST cleans everything cleanable in the home—clothes, dishes, pots, pans, floors, doors, woodwork, refrigerators, bathrooms, sinks, pipes, etc. It will do better work—it will do more kinds of work than soap, or any other cleaner.

If you are trying to run your home without GOLD DUST, you are not doing your work in the shortest, easiest and most economical way.

GOLD DUST is sold in 50 size and large packages. The large package offers greater economy.

"Let the GOLD DUST TWINS do your work"

LADIES', MEN'S AND CHILDREN'S GIFT UMBRELLAS!

You cannot give anything that is more appreciated than a good wearing and stylish looking umbrella.

Our complete holiday showing of the good quality, stylish kind is now complete and we want to show them to you right away so that you can get a choice selection of this splendid assortment.

Men's styles from .. 79c to $5 each
Ladies' styles from 49c to $7.50 each
Children's styles from 39c to $1.25

Guaranteed UMBRELLAS

Ladies' size and styles at ..... $3.00 each
Men's size and styles at ..... $3.50 each

By buying a big lot of these splendid umbrellas we are able to offer you a fully guaranteed umbrella that we will replace with a new one if it splits within a year from the day you bought it at the above little price.

Its an umbrella that you have paid as high as $5.00 for and the range of new style handles makes them all the more attrative as Xmas Presents.

Remember each umbrella has our name woven in it which guarantees the quality.

Handkerchiefs of All Kinds

Our big handkerchief department is complete in every detail.
Children's Handkerchiefs .. .. 1c to 10c each
Children's Boxed Handkerchiefs .. 10, 15, 25c box
Ladies' Plain Handkerchiefs ..... 5c to 25c each
Ladies' Embroidered Handkerchiefs 15c to $1 each
Ladies' Initial Handkerchiefs .... 10c to 25c each
Ladies' Name Handkerchiefs at only .. 25c each
Men's Initial Handkerchiefs at .... 10 to 25c each
Children's Initial Handkerchiefs in good qualities.

LADIES' SCARFS OF ALL KINDS.
The greatest assortment we have ever shown in stylish scarfs. Plains, Persians, Embroidered, Silk Knit in all good qualities and new styles. Prices range from ..... 39c to $10.00 each

The Marting Bros. Co.
OPPOSITE POSTOFFICE. 12, 14 AND 16 WEST SIX TH STREET.

Senatorship Fight Is Very Much In the Air, Dark Horse Possible

Columbus, O., Dec. 2.—Will John R. McLean enter the lists as a candidate for United States senator? He has not said he would be a candidate, but friends in different parts of the state are urging him to enter the contest and he may do so if assurance is given that his candidacy would have substantial support. No doubt, developments of the next two or three weeks will determine whether or not McLean will jump into the conflict.

Neither Atlee Pomerene nor E. W. Hanley, the most active candidates for the toga, were in Columbus Thursday, and as a result, there was a lull in the contest. The situation is still very much in the air, and just who will win cannot be told at this time. Including those mentioned, the following are regarded as candidates, receptive and otherwise: Colonel James Kilbourne, ex-Congressman John J. Lentz, and General Thomas E. Powell, of Columbus; Representative T. T. Ansberry, of Defiance; Representative W. G. Sharp, of Elyria, and possibly City Solicitor Newton D. Baker, of Cleveland.

All over the state there will go up a wail because of a proposal of the state board of agriculture to abolish passes to the state fair. Ever since the fair was established a half a century ago, it has been the custom to give out passes to the fair, and so extensive has this evil become that thousands are admitted to each fair free. The state fair is supported by the taxpayers, and it hardly seems just that a favored few should get in for nothing because they happen to be friends of the officials and the great majority of patrons being compelled to pay.

Attorney General Denman is being congratulated upon being the Republican who made the best run in the recent state election. He lost by 7,962, and the next man to him was Dairy and Food Commissioner R. W. Dunlap, who received about a thousand votes less than Denman. School Commissioner Zeller ran third and Granville W. Mooney, for secretary of state, and John S. McNutt, clerk of the supreme court, ran neck and neck for fourth and fifth places. Mr. McNutt is feeling pretty good over the vote he received, and as he ran well with his ticket, he feels he is warranted in asking for renomination at the hands of the next Republican state convention. Mr. Mooney feels the same way about it, and will also ask for another nomination. State School Commissioner Zeller counts on doing the same thing.

The proposition to call a convention to change the state constitution did not have any trouble in carrying at the recent election. It went through by a vote of about ten to one. There were 693,288 votes cast for it and 67,718 against it. So there will be a convention, and the coming general assembly will arrange for it by providing for the election of delegates to compose it.

Next Monday the first of the murder cases growing out of the Newark lynching will start, when Montella Walthe, a colored man, indicted for first degree murder, will be tried. Assistant Attorney General Miller, who has charge of these cases for the state, Wednesday made this assignment. There are twenty-five persons to be tried for murder, and each will be tried seperately, so this means that it will take many weeks to dispose of the cases.

Ex-Senator Isaiah Rose, of Washington, author of the Rose county local option bill, said in Columbus Wednesday, that he did not think the law would be disturbed this winter, in spite of the predictions to the contrary being made. He said that the Republicans lost the election because they stayed at home.

The canal graft investigation is costing the state a pretty penny, and there is a feeling that it should be rushed to a conclusion as speedily as possible. The probers expect to go to Akron soon to investigate whether or not the state got all it purchased for canal repair work. The investigation has disclosed considerable carelessness, and some little petty grafting, but nothing really sensational.

Blake.

SKIN AND SCALP TROUBLES YIELD TO ZEMO

A Clean Liquid Preparation For External Use.

Wurster Bros'. Drug Store is so confident that ZEMO will rid the skin or scalp of infant or grown person of pimples, blackheads, dandruff, eczema, prickly heat, rashes, hives, ivy poison or any other form of skin or scalp eruption, that they will give your money back if you are not entirely satisfied with the results obtained from the use of ZEMO.

The first application will give prompt relief and show an improvement and in every instance where used persistently, will destroy the germ life, leaving the skin in a clean, healthy condition.

Let us show you proof of some remarkable cures made by ZEMO and give you a 32 page booklet how to preserve the skin. Wurster Bros'. Drug Store.

N. & W. To Rush Work At Chillicothe, Ohio

Chillicothe, O., Dec. 2.—The Norfolk & Western railway will commence work on its new trackage through Chillicothe within thirty days, L. E. Sturm & Co., the Columbus contractors, will have charge of the work, and are now making arrangements to put men, teams and tools into the city to begin operation.

Sturm & Company will erect the overhead crossing at Seventh street, build the new sewer and lay the paving on the new street and walks to be built alongside the track from Seventh street to Eastern avenue. They have nothing to do with the work at Eastern avenue and are not interested in other work excepting that mentioned.

One of the engineers of the contracting firm informed a reporter on Wednesday evening that the work mentioned above was originally granted to his firm, but about sixty days ago the railroad officials informed them that they had no franchise through the city and that the contractors could be released from tteir bid if they so desired. Mr. Sturm, however, agreed to hold off a while longer, and on Monday had the satisfaction of being called to Portsmouth by the officials and told that he could go on as soon as he was ready.

Sturm & Company had a big contract at Piketon, which is nearly completed, and had another big job north of town, which will be completed within thirty days. Before that time, some of the men will be sent here.

"Weather will not interfere with our work," said the engineer. "We will be busy all winter and expect to accomplish a great deal before spring.

Girder Broke On C & O Bridge

Covington, Ky., Dec. 2.—The timely discovery by railroad employes of a broken girder on the C. & O. bridge over Greenup street at Seventeenth street prevented what otherwise might have been a serious accident. A flatcar had passed over the bridge shortly before, and it is thought a projecting piece of freight struck the girder, cracking it. A passenger train was due to pass this point shortly after the break was discovered.

Missing Dogs Recovered

Wyley Cooper has been ordered into court to explain his possession of a dog belonging to Johnson Philipps. Police also aid James Duckett in recovering a hound which disappeared six weeks ago and which he trailed to a shed at the rear of the Grand Opera House.

Intense Suffering

From Dyspepsia and Stomach Trouble.

Instantly Relieved and Permanently Cured By Stuart's Dyspepsia Tablets.

A New Discovery, But Not a Patent Medicine.

Dr. Redwell relates an interesting account of what he considers a remarkable case of acute stomach trouble and chronic dyspepsia by the use of the new discovery, Stuart's Dyspepsia Tablets.

He says: "The patient was a man who had suffered, to my knowledge, for years with dyspepsia. Everything he ate seemed to sour and create gases in the stomach. He had pains like rheumatism in the back, shoulder blades and limbs, fullness and distress after eating, poor appetite and loss of flesh; the heart became affected, causing palpitation and sleeplessness at night.

"I gave him powerful nerve tonics and blood remedies, but to no purpose. As an experiment I finally bought a 50-cent package of Stuart's Dyspepsia Tablets at a drug store and gave them to him. Almost immediate relief was given, and after he had used four boxes he was to all appearances fully cured.

"There was no more acidity or sour, watery risings, no bloating after meals, the appetite was vigorous and he has gained between 10 and 12 pounds in weight of solid, healthy flesh.

"Although Stuart's Dyspepsia Tablets are advertised and sold in drug stores, yet I consider them a most valuable addition to any physician's line of remedies, as they are perfectly harmless and can be given to children or invalids or in any condition of the stomach with perfect safety, being harmless and containing nothing but fruit and vegetable essences, pure pepsin and Golden Seal.

"Without any question they are the safest, most effective cure for indigestion, biliousness, constipation and all derangements of the stomach, however slight or severe."

NEW OFFICERS WERE CHOSEN LAST NIGHT

Irwin Bowser, a popular young plasterer, was elected councillor of Portsmouth Council, Junior Order of United American Mechanics at the annual election held Thursday night.

Other officers chosen were the following: Thomas E. Arthurs, vice councillor; Brooks Groninger, recording secretary; Frank Jones, assistant secretary; William Hart, financial secretary; Chester A. Kerr, treasurer; Peter Quickel, conductor; Henry Ryan, warden; Ollie Manley, inside sentinel; J. R. Campbell, inside sentinel; Charles Warnecke, trustee; K. Nate De Long, teammaster; J. R. Gilkerson, chaplain; Chester Kerr, representative to the State Council, which will meet at Columbus in September 1911; S. D. Stacey, alternate. The officers will be installed the first Thursday night in January.

On Trail of Jim Turner

The police have just learned that Jim Turner, the fellow who is suspected of having robbed his roommate, Charles Payne of $70 and an overcoat, is a native of Brownsville, Mo. Turner is said to have confided to a friend that he was going to his old home for the winter. His early arrest is anticipated.

Bruce Hoobler, a Market street clothier, was a business visitor in Cincinnati Thursday.

BIG PURCHASE SALE!

THE BANKRUPT STORE BUYS ENTIRE BALANCE WINTER STOCKS OF THE HERCULES CLOTHING CO., AND THE SHAW & WELTY SHIRT CO., ZANESVILLE, OHIO, AND IMMENSE STOCKS OF SHOES FROM LEADING MANUFACTURERS.

They Go On Sale At Once At Less Than 60c on the Dollar. Thousands of Dollars Involved in This Gigantic Deal

Spot cash was demanded and paid, the goods are on our counters ready for sale and to make it one of great magnitude every dollars worth of winter merchandise is included. Not a nickels worth held back, not an item reserved, without limit this vast clothing and shoe stock.

Sale Now Going On, Started Dec 1 Lasts 10 Days Closing Saturday December 10 at 802 Chillicothe Street, Corner of 8th

Men's Clothing.

$ 6.50 Suits	$ 3.49
8.50 Suits	4.99
10.00 Suits	6.49
15.00 Suits	9.99
18.00 Suits	12.49
25.00 Suits	14.49

Men's Corduroy Pants.

$1.50 Pants	$0.94
2.00 Pants	1.29
3.00 Pants	1.49
4.00 Pants	2.19

Men's Overcoats and Cravanettes.

$ 7.50 values	$ 5.89
10.00 values	6.49
12.00 values	7.49
15.00 values	9.49
18.00 values	12.49

Men's Jeans Pants.

$1.50 values for	89c

Men's and Boys' Hats.

75c values for	39c
$1.00 values for	49c
$2.50 values for	$1.49
3.00 values for	2.49

Men's Pants.

$1.50 Pants	$0.94
2.00 Pants	1.29
2.50 Pants	1.49
3.00 Pants	1.99
4.00 Pants	2.49
5.00 Pants	3.49
6.00 Pants	4.49

Men's and Boys' Caps.

75s values for	39c
50c values for	19c

Children's Overcoats.

$2.00 values for	$0.99
3.00 values for	1.49
4.00 values for	2.49

Youths' Clothing.

$ 5.00 Suits	$3.49
7.50 Suits	4.49
10.00 Suits	6.89
12.00 Suits	7.49

Children's Clothing.

$1.50 Suits	$0.99
2.00 Suits	1.29
3.00 Suits	1.99
4.00 Suits	2.49
5.00 Suits	3.49
7.50 Suits	4.90

Men's 50c Collar Attached Shirts 24c

Boys' 50c Black Sateen Shirts at 29c

Men's Heavy Fleeced Underwear, 50c value for 34c

Ladies' 10c Handkerchiefs at 2c

Men's Sweaters, 75c value 39c

Men's Canvas Gloves, knit wrist, 10c value for 6c

Men's Work Shirts, worth 50c, at 39c

Men's Suit Cases, $1.50 value for 69c

Men's Tan and Black Hose, 15c value for 6c

Ladies' Black and Tan Hose, 15c value for 6c

Men's Silk Four-in-hand Ties, 50c values for 19c

Boys' Sweater Coats, 50c values for 34c

Men's Dress Shirts, 75c values for 34c

Trunks — $1.00 values for $2.19

Men's All Wool Coat Sweaters —$2.00 values for 89c

Boys' Blue Sweaters—75c values for 29c

Men's Horse Hide Gauntlet Gloves—Fine and waterproof; $1 value for 49c

Men's Astrachan Gloves—50c value for 24c

Men's Fine Scotch Gloves—50c value for 29c

Men's All Wool Extra Heavy Hose—35c value for 14c

Boys' Underwear—Fleece lined, 35c value for 23c

Men's Suspenders—25c value for 14c

Men's Leather Garters—50c value for 10c

Men's Shoes—Box Calf and Gun Metal Blucher, up-to-date lasts, made to sell at $3.00; in this sale at $1.99

Men's Shoes—One lot in Gun Metal Box Calf and Patent Colt Blucher and Button; Goodyear welts, made to sell for $3.50; go in this sale at $2.49

Men's Shoes—All leathers, Button and Blucher, made to sell for $4.00; go at $2.99

Men's Shoes—One lot made on strictly up-to-date lasts in Gun Metal and Box Calf Bluchers; manufactured to sell for $3.00; go at $1.99

Men's Goodyear Welt Shoes in all leathers; manufactured to sell at $3.50; go in this sale at.. $2.49

Men's "King Quality" Shoes in all leathers, Button or Blucher; manufactured to sell for $5.00; in this sale at $3.99

Men's Bostonian Shoes in Gun Metal and Patent Colt, Blucher and Button; manufactured to sell for $5.00; strictly up-to-date high-toe lasts; in this sale at .. $3.99

Men's High Top Work Shoes, worth $2.00; in this sale at.. $1.39

One lot of Men's Veal Calf Shoes, worth $1.50, at 99c

Ladies' Shoes in Gun Metal and Vici Kid, manufactured to sell for $1.50, go in this sale at 99c

Ladies' Vici Kid Blucher Shoes, guaranteed every pair; absolutely solid leather; manufactured to sell for $2.00; go at $1.29

Ladies' Shoes—Gun Metal, Blucher and Button, worth $3.. $1.89

Ladies' Gun Metal, Blucher and Button Cravanette Top Shoes, manufactured to sell for $3.50, go at $1.99

Ladies' Shoes—Vici Kid Blucher, guaranteed absolutely solid leather throughout; no cut off vamp; manufactured to sell for $2.00; in this sale $1.49

Boys' Shoes—Walton Shoes. The $1.40 and $1.50 kind go at 99c

Boys' Heavy Waterproof Shoes, worth $2.50; in this sale at.. $1.89

Boys' Heavy Alaskan Calf Shoes, guaranteed absolutely solid leather throughout, worth $2.25, at $1.69

Misses Shoes—Vici Kid Blucher, worth $1.50, at 99c

Misses' Shoes—Vici Kid Blucher or Button, manufactured to sell at $1.40 ..... 89c

Children's Shoes. Patent and Vici, Button or Blucher, solid leather 59c

Men's Shoes, one lot Satin Calf Congress, manufactured to sell at $1.75 and $2.00; go in this sale at 99c

Men's Shoes—Alaskan Calf; waterproof, black or tan; absolutely solid leather throughout, worth $3.00; go in this sale at $1.99

Old Ladies' Shoes—One lot of extra wide; cut full in instep, plain toe; manufactured to sell at $1.75; go at 99c

Sale Now Going On. Look For The Blue Signs.

BIG PURCHASE SALE IN THE BUILDING, CORNER EIGHTH & CHILLICOTHE STREETS.

The Bankrupt Store

PORTSMOUTH, O.

Sale Ends Saturday Dec. 10. No. 802 Chillicothe Street.

Winter Flower Bulbs!

HYACINTHS,
TULIPS,
NARCISSUSES,
CROCUSES,
AND
CHINESE
LILLIES

Wurster Bros.

419 Chillicothe Street. The Rexall Store

Keep Your Skin Soft

And smooth by using Chap-a-Lac. Nothing better for chapped hands and lips. It is soothing, healing and antiseptic.

Prepared and recommended by

The Pure Drug Co.

The only Drug Store in the Turley Block.

INSIST

on getting

BUSTER BROWN BREAD

Quality Guaranteed.

Save Labels

For Reliable Plumbing Gas Fitting Steam Heating

and Electrical Wiring, Lamps and Material call on

The Tritscheller Co.

We Are Handling Furniture!

these days that is finer than anything we believed could be sold for the money. See our new dining room chairs, tables, china closets, etc. They are as fine examples of furniture making as you can find anywhere at any cost. Yet a visit here will simply amaze you by the modesty of our prices.

The East End Furniture Co.

1009-11-13 Lawson, Simpson Block.

SEND us a trial order TODAY for HAYNER fine old Bottled-in-Bond Whiskey on our positive guarantee you will find it the richest, purest, most delicious whiskey you ever tasted—or it will not cost you one cent.

THAT guarantee is as fair and square as we know how to make it. It means what it says. It is a guarantee backed by our $500,000.00 capital and our 46 years reputation for honorable business dealings.

Read our offer—send us your order for four quarts of this magnificent Hayner Private Stock Bottled-in-Bond Whiskey. When it arrives, open one, two or all of the bottles—TRY the whiskey—and if you don't find it all we claim—equal to any you could buy in your city for $5—and up to your highest expectations in every way—return the balance of the goods at our expense—and we will return every cent of your money.

You see, its up to us—WE MUST MAKE GOOD—we must send you a quality that will win your instant favor—and we will do it.

Read our offer again—note the price—think of it—only 80 cents a quart (express paid) for this highest grade bottled-in-bond whiskey—a whiskey that is distilled, aged and bottled under U. S. Government supervision—and every bottle sealed with the Government's official bottled-in-bond stamp—positive assurance that it is a STRAIGHT whiskey—fully aged—full 100% proof—and full measure—and absolutely PURE to the very last drop.

Where else—in all America—can you do so well?

Here's Our Offer

We Will Send You

4 FULL QUART BOTTLES HAYNER

Private Stock Bottled-in-Bond Whiskey — in strong SEALED case, for

$3.20

We Pay Express Charges

We Pay Express Charges

HOW can WE afford to sell a high grade Bottled-in-Bond Whiskey at this low price of only 80 cents a quart?

Because we are the only Distillers of pure whiskey in America who sell their entire product Direct from Distillery to the consumer—thus saving you all the enormous profits of the wholesaler, jobber and retailer—and giving you our best and choicest product at the Distiller's price.

Send us your order today. Let us show you what a magnificent quality we are producing. Let us convince you of the really great saving our "DIRECT FROM DISTILLERY" plan of selling means to you.

Don't put it off. Use the coupon below—fill it out and mail it to our nearest Office and Shipping Depot—and we will surprise and delight you with the quality of the goods we will send you.

No letter is necessary—

Cut Out and Use This Coupon.

THE HAYNER DISTILLING COMPANY.

Enclosed find $3.20 for which send me FOUR full quart bottles of Hayner Private Stock Bottled-in-Bond Whiskey—express paid—as per your offer. It is understood that if this whiskey is not found as represented and satisfactory to me in every way, I may be returned at your expense—and my $ to be promptly refunded. A-57

Name .....

Address .....

.....

One orders filled for less than 4 quarts. Orders for Ariz., Cal., Colo., Idaho, Mont., Nev., N. Mex., Ore., Utah, Wash., or Wyo. must be on the basis of 4 Quarts for $4.00 by Express Prepaid or 20 Qts. $13.20 by Freight Prepaid.

DISTILLERY No. 2 12th District, Ohio, Established 1868.

THE HAYNER DISTILLING COMPANY, DEPT. A-57

DAYTON, O. ST. LOUIS, MO. ST. PAUL, MINN. NEW ORLEANS, LA. JACKSONV...

Address Our NEAREST Office.

POLICE ASKED TO HUNT A RUNAWAY

Roma Warden, aged 13, disappeared from the home of his parents, corner McConnell and Robinson avenues Thursday morning and has not been seen or heard from since.

The boy is a son of Emmett Payne, a conductor in charge of the Naugatuck shifter on the Williamson branch of the N. & W. and who gets home only on Sundays. The boy left home presumably to attend school at the Highland avenue building. Instead it is thought he skipped town and may ahve gone to Virginia to visit relatives. The police have been asked to aid in the search.

Cement Walks Cause Of Much Profanity

Cement sidewalks may be all right in the summer time, but oh, you slippery and highly polished surfaces in winter! You'll appreciate the statement to the fullest extent of its meaning by simply planting your trilbies along the walks that line Chillicothe street. No matter how careful you may be, you'll slip, and if you don't go down it shows you are as sure footed as a burrow that picks his way along a canyon trail.

Thursday evening the wise pedestrians chose the paved thoroughfare as the best base of action. Only the fearless walked on the cement walks, and many of these wish they had done otherwise. For a fellow can fall so quickly and so hard that he runs the risk of cracking his ulna bone or bursting a hole in the walk. And the alighting place isn't as sofe as new mown hay or an Ostermore mattress, either.

Many men have fractured religious ethics as as their feet suddenly ascended skyward and their bodies descended downward.

It's a great game. Sport for the onlookers, while the victim limps more painfully than the injured football player when he emerges from a hot scrimmage.

Ohio River To Get Big Appropriation

Washington, Dec. 2.—That the full amount recommended by the chief of engineers for work on the Ohio river for the fiscal year 1912 will be carried by the rivers and harbors bill to be introduced at the coming short session of congress is the statement of Representative T. S. Alexander, chairman of the committee. Whether the bill will be passed can be determined only by congress, but as recommended by the rivers and harbors committee it will provide liberally for the Ohio, giving it all the engineers estimate could be properly expended in that year.

The statement was made by Chairman Alexander after a long conference at which the president, General W. H. Bixby, chief of engineers and Chairman Alexander were present. The three are said to have agreed fully in their opposition to a "pork barrel" method of appropriating waterways and in their opinion that the next river and harbor bill should be purely a business measure, based on the most careful estimates of the engineers of the U. S. army.

Mr. Alexander said, after coming from the conference, that the bill to be introduced in a few days will be in full accord with the recommendations of the chief of engineers in his report made public on Monday. It will contain approximately $30,000,000 in appropriations which is the amount recommended by the chief of engineers.

"The bill," said Mr. Alexander, "will provide for all the projects which demand attention during the next fiscal year." In his report, Gen. Bixby recommends the appropriation of $1,500,000 in the sundry civil bill for work already authorized on the Ohio river; the appropriation of $2,000,000 in the river and harbor bill for beginning new work on the Ohio river; and the authorization of continuous contracts to the amount of $8,000,000 in order to carry on the work on the Ohio river as rapidly as it should be; pushed to complete the contemplated improvements in 12 years as contemplated by congress.

While the new river and harbor bill has not been framed, still the declaration of Chairman Alexander that the bill will follow the recommendations of the chief of engineers and provide for all the projects which demand attention during the fiscal year; and as Gen. Bixby declares in his report that the amounts needed are necessary for the proper prosecution of the work on the Ohio river, it is apparent that this river will receive as liberal appropriations as can be profitably spent during the year and much more liberal than ever before. Summers.

Six barbers at Sperry's, No. 416 Chillicothe street, insure against any delay or wait. Service unexcelled. 2-2t

John Wood, traveling representative of the Dolly Varden Candy Company, of Cincinnati, was home Thursday. John reports the holiday good, particularly in northern Ohio.

CLOSING-OUT SALE!

PIANOS WILL GO AT GIVE-AWAY PRICES. ENTIRE STOCK MUST BE SOLD THIS WEEK REGARDLESS OF PRICE

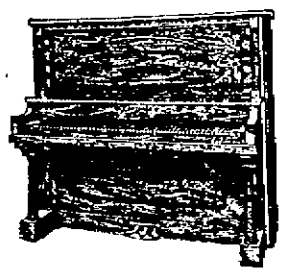

SAVE $150.00 TO $200.00

On Your Piano By Making Your Purchase this Week.

Our Last Week in Portsmouth

REASON: We Recently Accepted the Distributing Agency for Several Large Eastern Piano Manufacturers to Become their Distributors in Twelve States for Both Wholesale and Retail, and this Necessitates Closing Out Our Entire Stock at Once. We Must Vacate Our Room This Week. Below We Mention a Few Prices of the Many Bargains:

$275.00 Piano Will Go at $89.00

Was $325.00, Now $137.50

$550.00 Piano Going at $287.00

ORGANS at Your Own Price

$800.00 Self-playing Piano Now Going at $317.00

ORGANS at Your Own Price

YOU CAN SELECT FROM SUCH WELL KNOWN MAKES AS EMERSON, EBERSOLE, KING, COTE, DECKER BROS., STORY & CLARK, PRICE & TEEPLE, ESTEY AND OTHERS.
YOU CAN MAKE YOUR OWN EASY PAYMENTS—TERMS THAT ARE WITHIN REASON.
CALL EARLY AND GET FIRST CHOICE. STORE OPEN EVERY EVENING THIS WEEK.

The Harps-Sprinkle Music Co.

Turley Building, Second and Chillicothe

Mill Idle Because Of Failure Of Gas

The Portsmouth Steel Company was forced to completely suspend operations Thursday evening due to trouble with its natural gas supply.

The shut down was made at the request of the gas producing company to permit of a testing out of its line it having just completed a new extension. It is likely the plant will resume work Saturday night or Sunday.

The enforced shut down throws from 500 to 900 men out of temporary employment while the loss to the company will run up into the thousands for salaries and other expenses go on just the same as if the plant were running.

The directors of the company arrived here from Wheeling on Thursday evening to inspect the new jobbing mills under course of construction and determine upon other contemplated improvements. These include sheet mills and a blast furnace though the present condition of the iron and steel market may cause these to be put off until some future time.

PIANOS.

Would like to store my upright piano with some reliable family. No objection to children. Address quick, D. G. Rice, Care General Delivery, Portsmouth, O. 29-3

'Christmas' Draws Very Near

Why Not Antic'pa'e the Event

And come in now, and select the things that you have planned to give. There would never be a better time than now to come in and pick out what you want, and we can lay them aside, till you need them.

WE CAN CLOTHE THE ENTIRE FAMILY, AND SAVE YOU ALL THE WAY FROM 15 TO 20 PER CENT.

While stocks are unbroken, you would profit by the advantages to be gained by early buying. Any man would appreciate

A Nice Suit or Overcoat

LADIES' LONG COATS, JACKET SUITS, ONE PIECE DRESS SKIRTS, FURS. A WAIST WOULD MAKE A USEFUL XMAS PRESENT.

As a Xmas remembrance and you would make no mis-take in the selection of one for gift purposes, for it is one of the most appreciated and useful of gifts, and which any one would prize and value.

ALL GOODS FRESH AND NEW. MAY WE SHOW YOU.

25 Gallia St **JOSEPH BROWN** 25 Gallia St

Shoes for Elderly People

We have Shoes made especially for elderly people.

Shoes without a hurt in them.

Made from soft, pliable vici kid with soft, flexible soles.

No seams to hurt.

Every feature in the making points to comfort and durability.

Lace or Congress style.
For Men or Women.
$1.50, $2.00, $2.75, $3.00.

These comfortable Shoes have a whole army of friends among elderly Men and Women.

Children's Shoes Silk Hose. **FRANK J. BAKER** Rubbers, Overgaiters.
THE SLEEPLESS SHOEMAN
NEW STORE NEW LOCATION NEW METHODS. 45 Gallia Street

★ HAVE A WANT?—FILL IT WITH A TIMES WANT ADVG. ★

COMMUNITY SILVER

Why not a Sugar Shell for 85c, in Community Silver? This ware is the best of its kind on the market, and makes excellent Xmas Gifts.

$2.00

for ½ doz. teaspoons which will last a life time.

All the latest patterns at just such reasonable prices.

It is the Silver which your magazine advertises. Come in and see it.

OTTO ZOELLNER & BRO.
415 Chillicothe St.

A Complete Drug Store

That is just what we have here—one to which you can come for anything in the druggist's line and not be disappointed.

A great stock!

Yes, ten thousand and one different articles. Some are called for fifty times a day; others once or twice a year.

But we must have them all, because you expect to find them here.

Proprietary medicines of all kinds. Toilet and sanitary articles in great abundance and variety.

All prescriptions filled with accuracy by graduate pharmacists of long experience.

WIN NYE
Fourth and Chillicothe.

UNDERTAKING
Calls attended to day or night. Home phone 211. Bell 331 R.
GEORGE PFEIFFER,
ANNA PFEIFFER,
Lady Assistant.
Eighth and Chillicothe.

The Baltimore and Ohio South-Western R. R.

LOCAL TIME CARD.

Departures	Arrivals
No. 50 7 a. m.	No. 51 10:20 a. m.
No. 52 2 p. m.	No. 53 6:35 p. m.

All trains daily except Sunday.

Connections at Hamden with main line for all points east and west.

Fast freight service to all points. Business solicited. No trouble to answer questions.

J. E. SANDS, Agent.

$1.00 COUCH COVERS AND PORTIERES FOR 69c
JOHN VOELKER & CO.

that the best place to get your winter suit and overcoat built to your measure is at

Schwartz's
Tailors, Hatters and Furnishers,
Fourth and Chillicothe Sts.
Heart of Portsmouth.

CHESTER A. KERR,
Merchant Tailor,
917 Offnere. Home Phone B 740
Special attention given to dry cleaning, pressing and repairing.

Headquarters for Good Country Butter.
We can furnish you with all the butter and eggs you want.
A. W. STAIGER,
Ninth & Offnere Sts.

BLANKEMEYER,
The
Tailor,
609 Chillicothe Street.

J. W. RUSSELL,
The new fall line of The Ed. V. Price Custom made Clothing, now on display, at
Hatter and Gents Furnisher,
505 Chillicothe Street.

McGARRY
The Tailor,
For First Class Work.
21 GALLIA ST.
Home Phone No. 5.

THE INTERSTATE TRANSFER AND STORAGE COMPANY.
Omnibus and Baggage Transfer to and from all Trains and Boats, day and night. Moving Vans and Storage. Hauling of every description. All grades of Coal. Both Phones.
Office Second and Jefferson Sts.
Portsmouth, Ohio

Special Grand Jury Jolted West Union, Many Were Indicted

West Union, Dec. 2.—The special grand jury summoned by Judge Blair reported Wednesday night. They returned 17 indictments against West Union citizens for gambling, the majority of whom have been arrested.

Judge Blair sentenced each of them to a fine of $50 and costs together with a work house sentence, remitting the fine and suspending the sentence during good behavior, with the warning that a repetition of the offense would result in a speedy execution of the sentence.

The evidence in these cases was furnished by James Shelton, Jr., a Portsmouth detective, under direction of Judge Blair, and who was employed on the court house during the summer months.

There were also 11 liquor cases handled by Judge Blair, two of which were druggists of Winchester and Manchester, both of whom were placed on the Dow tax for $500 and assessed a fine of $200 and costs.

The grand jury will convene again on the 12th, when it is said the recent election will be taken up an an effort made to secure wholesale indictments on boodling charges.

MANY CASES TO COME UP

The Greenup Gazette says when the circuit court convenes next Monday there are about 200 indictments for violation of the local option laws, which were continued from the last term of court to be tried, along with several other sensational cases including the investigating of the finding of the remains of child in the weeds under the river bank a few weeks ago.

Derailed Cars At Glen Jean

Chillicothe, O., Dec. 2.—An N. & W. extra freight had three cars derailed by a phalange breaking at Glen Jean, Thursday morning at 4:10 o'clock. Traffic was delayed about three hours and forty-five minutes. The Portsmouth wreck train cleared the track. N. & W. passenger trains Nos. 3 and 33 were both delayed.

Liverymen and others are making preparations for sleigh riding and anticipate much sport.

Six barbers at Sperry's, No. 416 Chillicothe street, insure against any delay or wait. Service unexcelled. 2-2t

HAY'S HAIR HEALTH

NEVER FAILS TO RESTORE GRAY HAIR TO ITS NATURAL COLOR and BEAUTY.

Satisfy Yourself By Sending Now for a SAMPLE BOTTLE FREE

Cut this adv. out and mail with your name and address and name of your Druggist, and 10 cents for postage, to PHILO HAY SPEC. CO., 33 Clinton Street, Newark, New Jersey, U. S. A. or Toronto, Canada.

Fisher & Streich, Wm Nye, Wurster Bros.' Stewart's Pharmacy, Red Cross Drug Store, Pure Drug Co., Hager Pharmacy,

Frank M. Griffin Writes Warm Card

Fullerton, Ky., Dec. 2, 1910.

Editor Times:—I will be glad if you will publish the truth about Frank M. Griffin's cases in court. Your report in the Times last night is misleading, and I certainly would be glad to know how such a report could get into the papers. The facts are these: Indictment No. 272 was for selling whiskey to D. W. Morton in local option territory; charge made by James H. Braden, who poses as a Sunday school superintendent. The case was called and disposed of in less than fifteen minutes by the Commonwealth's Attorneys agreeing there was nothing in it, and it never reached a jury. There were plenty of prosecuting attorneys there ready and willing to punish me had I been guilty. Mr. Gilbert was not present, because there is no such a man in existence as far as is known to the legal fraternity in this section of the state.

And thus endeth the first round, and Griffin is still in the ring. He told them he would knock them out and he did it, and he is right here to publish broadcast that each succeeding round will end the very same way. He does not fear enemies, busy-bodies or any one inclined to injure his neighbor. One case would have been thrown out in less than five minutes after it was called up, had not my "indictor" begged, pleaded and almost cried for "vindication," and he got it just like he got his inspiration along about last Christmas. I do not know but one vindication for a man that will hear false witness against his neighbor, and that would be a good four-year-old hickory club wielded by Jack Johnson or some one else in his class. Let them come, I am here at the old stand ready to defend myself in court and out of court.

Frank M. Griffin.

Get Licenses At Greenup

The following couples were granted licenses to wed at Greenup, Ky.:

Kindall Crabtree, aged 23, and Miss Drusila Milliron, aged 15, of Scioto county, O., were married Nov. 26th at clerk's office.

George Hayden, aged 25, and Miss Minnie Cunningham, aged 21, were married Nov. 29 at the home of the bride at South Portsmouth.

Local launch owners are busy removing their boats from out of the river to winter quarters.

New Sun Actors Beat "Doc" Cook

The north pole is discovered once at every performance by Smith and Harris in their scenic skit at the New Sun this week. It is a peculiar sensation that shouldn't be missed, this discovering of the pole while you are seated comfortably in the elegant little theatre. Smith and Harris do all the work and the audience has all the fun. "At The North Pole," telling their bit of travesty, has no plot, merely giving a setting for the humor of these two comedians. The act is extraordinary and is rightly styled the headliner.

Copeland and Smith are very good as comedy bar artists. Their turn is like the usual bar acts of its kind.

The Three Gilden sisters dance well but are not champions. Den Randall is really different as a comedian in his characteristic impersonations. It wouldn't hurt him if he were more like the rank and file.

Mrs. James Maxwell, of East Second street, is very sick with a severe cold and the grippe.

The Badge of Honesty

Is on every wrapper of Doctor Pierce's Golden Medical Discovery because a full list of ingredients composing it is printed there in plain English. More than forty years of experience has proven its superior worth as a blood-purifier and invigorating tonic for the cure of stomach disorders and all liver ills. It builds up the run-down system as no other tonic can in which alcohol is used. The active medicinal principles of native roots such as Golden Seal and Queen's root, Stone root and Mandrake root, Bloodroot and Black Cherrybark are extracted and preserved by the use of chemically pure, triple-refined glycerine.

Send to Dr. R. V. Pierce at Buffalo, N. Y., for *free* booklet which quotes extracts from well-recognized medical authorities such as Drs. Bartholow, King, Scudder, Coe, Ellingwood and a host of others, showing that these roots can be depended upon for their curative action in all weak states of the stomach, accompanied by indigestion or dyspepsia as well as in all bilious or liver complaints and in all "wasting diseases" where there is loss of flesh and gradual running down of the strength and system.

The "Golden Medical Discovery" makes rich, pure blood and so invigorates and regulates the stomach, liver and bowels, and through them, the whole system. Thus all skin affections, blotches, pimples and eruptions as well as scrofulous swellings and old open running sores or ulcers are cured and healed.

In treating old running sores, or ulcers, it is well to insure their healing to apply to them Dr. Pierce's All-Healing Salve. If your druggist don't happen to have this Salve in stock, send fifty cents in postage stamps to Dr. R. V. Pierce, Invalids' Hotel and Surgical Institute, Buffalo, N. Y., and a large box of the "All-Healing Salve" will reach you by return post.

You can't afford to accept a *secret* nostrum as a substitute for this non-alcoholic, medicine OF KNOWN COMPOSITION, not even though the urgent dealer may thereby make a little bigger profit. Though he offers the substitute for a less price you can't afford to experiment with your health. Go where they give you what you ask for *without argument*.

Dr. Pierce's Pleasant Pellets regulate and invigorate stomach, liver and bowels. Sugar-coated, tiny granules, easy to take as candy.

We Have Just What You Want

BLACK CARACUL COATS not tissue paper kind or imitation coats but the good dependable kind the sort that any one should buy that is able to own one. **DON'T THROW YOUR MONEY AWAY** for those feather weight coats as there is nothing to recommend them. They are not warm neither are they serviceable. A $3.98 or $5.00 cloth garment will do you more service, look better than those cheap imitation Caraculs that you buy for $8.00 or $10.00.

For $12.50 we can sell you a coat that is absolutely desirable. It will keep you warm and give you service, and will look well 3 or 4 seasons.

For $16.50 we will give you a Caracul Coat that beats anything in the cloak business. In fact, they are ahead of any $20.00 Coats ever sold in Portsmouth.

The Big Manufacturer's Outlet Sale is saving this community lots of dollars in Furs, Suits, Cloaks and Skirts.

COME AND ATTEND. IT WILL PAY YOU.

The Atlas Trading Co.

603 CHILLICOTHE STREET

DOUGLAS SHOES AT Winter's

Well, Guess Who's Here Now!

THE MIGHTY LITTLE SANTA CLAUS, MOVED IN TODAY, AND IN COMPLETE CONTROL OF THE HORCHOW STORE.

SANTA CLAUS HAS THOUSANDS OF CHRISTMAS JOYS, ALL GOOD AND USEFUL, ALL SUBSTANTIAL AND CHEAP AND 5 BIG FLOORS HOLD GIFTS FOR THE MAN, THE WOMAN AND THE CHILD. ALWAYS ADD THIS STORE TO YOUR SHOPPING LIST. GET THE PRICES. SEE THE SELECTION. NOTE THE DIFFERENCE ELSEWHERE. THEN YOU REALIZE WHAT YOU SAVE AT HORCHOW'S.

Our Annual Holiday Sale With 20 per cent Cash Discount Starts December 1st!

What Any Lady Would Appreciate

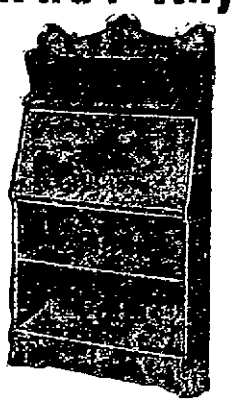

DRESSING TABLE,
CHIFFONIER,
WRITING DESK,
ROCKERS,
MUSIC CABINET,
PRINCESS DRESSERS,
BOOK CASE,
LIBRARY TABLE.

Here's a Few for The Miss

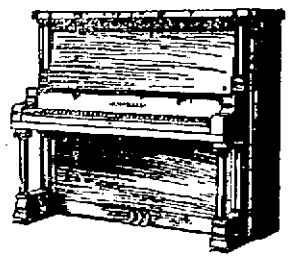

DRESSING STAND,
TOILET TABLE,
A FANCY ROCKER,
SLIPPER CHAIR,
MUSIC CABINET,
PIANO BENCH.

WHAT A MAN WOULD APPRECIATE

SHAVING CASE,
CHIFFOROBE,
MORRIS CHAIR,

SMOKING TABLE,
CELLARETTE,
COUCH,
DESK,
TURKISH ROCKER.

AND A FEW FOR THE YOUNG MASTER,
CHAIRS,
DESKS,
TABLES,
WAGONS,
VELOCIPEDES,
LOTS OF THINGS HE CAN ENJOY, AND CAN'T BUST EASY.

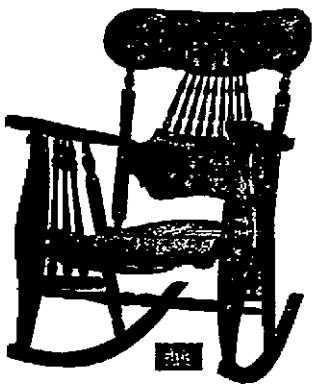

SATURDAY SPECIAL NO. 273

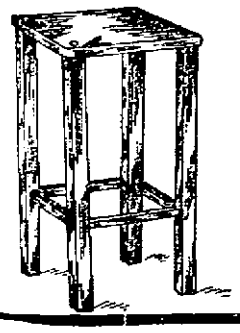

LOOK AT THE CUT. IT SPEAKS LOUDER THAN WORDS. THE INITIAL NUMBER AND STARTER OF A SERIES OF THE GREATEST RUN OF SPECIALS EVER PROCURED BY OUR SPECIAL DEPARTMENT MANAGERS FOR 1910 HOLIDAY SEASON. KEEP YOUR BARGAIN EYE GLUED TO THE HORCHOW SPECIAL DEPARTMENT. TOMORROW YOU GET A HEAVY SOLID OAK MISSION CUT JARDINIER STAND ACTUAL VALUE 90c. WE HAVE 200, DON'T HESITATE ABOUT CALLING OR TELEPHONE. IT'S ALL YOURS. SATURDAY EACH **34c**

The Samuel Horchow Co. 44-44 Gallia St.

NEW OHIO HOUSE TO HAVE 131 MEMBERS

Columbus, O., Dec. 2.—Captain Ira Morrison, assistant house clerk, has figured out the apportionment of representatives in the Ohio legislature for the next decade. In the last decade the house membership has ranged from 110 to 121, and in the coming decade the membership will run from 125 to 131. There are but 127 seats in the house, so it will be necessary to add more.

There will be five regular meetings of the general assembly in the coming decade, and there will be 131 members in the house of the eighty-second assembly. In all others there will be 125 members.

In the coming decade Allen, Belmont, Butler and Licking counties each gain one additional member; Jefferson, Lorain, Lucas, Montgomery and Stark each gain two new members, and Wood and Hamilton counties each lose one member by decrease in population.

The constitutional amendment adopted early in the decade gave each county at least one member in each session, and there will be sixty-nine counties with but one member in each session.

The counties making the largest gains in membership are: Cuyahoga, which gets five additional members; Franklin and Mahoning, each four extra, and Summit, three.

The tax apportionment is made by the governor, secretary of state and the auditor of state, constituting a commission, which must act nine months before the time for the time for the election of members.

The apportionment is arrived at in this way: The population of the state is divided by "one hundred," and the quotient is the ratio of representation. Every county having a population equal to one half of this ratio shall be entitled to one representative; every county containing this ratio and three-fourths over shall be entitled to two representatives; every county containing three times said ratio shall have three representatives, and so on, requiring after the first two, an entire ratio for each representative.

When any county shall have a fraction above the ratio, so large, that being multiplied by five, the result will be equal to one or more ratios, additional representatives shall be apportioned for such ratios, among the several sessions of the decennial period, as follows: If there be but one ratio, a representative shall be alloted for the fifth session; if two ratios, there shall be a representative for the fourth and third sessions; if three, to the third, second and first sessions, respectively; if four, to the fourth, third, second and first sessions, respectively.

It would be useless to figure the allotment of senators now because of the probable changes that will be made in the combinations of districts. For instance, districts which have been together in the past decade may be combined with other districts in the next decade.

The ratio for senator is ascertained by dividing the whole population of the state by thirty-five. The same rules applied in apportioning the fractions of senatorial districts, and in annexing districts, which may hereafter have less than three-fourths of a senatorial ratio, as are applied to representative districts.

Any county forming part of a senatorial district, which gains in population enough to equal a full senatorial ratio, shall be made a separate senatorial district, if a full senatorial ratio shall be left in the district from which it shall be taken.

The state pardon board has refused to recommend liberty for Ira Marlatt, for many years known as the "Prison Demon." Marlatt has been in the penitentiary nearly twenty years. He killed a man in Columbiana county, and was sent up from Mahoning county, where he was tried under a change of venue. The board also rejected the application of Fred Lied, the former Columbus city official, who is serving four years for bribe taking. Blake.

OLD SORES
DUE TO DISEASED BLOOD

Every symptom of an old sore suggests diseased blood. The inflammation, discharge, discolored flesh, and the fact that local applications have no permanent effect toward healing the ulcer, shows that deep down in the system there is a morbid cause for the sore. But more convincing proof that bad blood is the cause for these places is furnished by the fact that even removing the sore or ulcer by surgical operation does not cure; they always return. Nature will heal any sore if the blood is pure and healthy, but until the circulation is cleansed of all impure matter and supplied with nourishing and plasmic qualities the infected condition of flesh is OBLIGED to remain. S.S.S. heals Old Sores in a perfectly natural way. It goes into the blood, removes the impurities and morbid matters, adds nourishing qualities to this vital fluid, and brings about the very conditions that are necessary before any sore can heal. S.S.S. is a perfect blood purifier, acting directly on the circulation through the stomach and digestive members. Its use makes rich, red, healthy blood, which nourishes all flesh tissues instead of infecting them with the virulent matter which keep old sores open. Special book on Old Sores and any medical advice free, THE SWIFT SPECIFIC CO., Atlanta, Ga.

SSS

Remarkable Tests of Rheumatism Cure.

Absolutely Guaranteed to Cure.

The great discovery, "D-M-F," positively destroys and eliminates from the system all poison which causes rheumatism, gout, lumbago or neuralgia, curing them, no matter how chronic or serious they may be.

A startling feature is that it indicates to the sufferer by certain well-defined symptoms the progress of the cure. It contains no opiates or dangerous ingredients whatever.

Mr. E. Bennett of Warsaw, N. Y., says: "I suffered for many years with rheumatism. I could not go up or downstairs without the aid of something to pull me along. I began on 'D-M-F,' took two bottles, and now can run up stairs like a boy, at my advanced age."

"D-M-F" is easily assimilated, even by the weakest stomach or system.

"D-M-F" is sold at all drug stores at $1.00 a bottle, 6 bottles for $5.00. Cure guaranteed in any ordinary case, with every purchase of 6 bottles, or money refunded. If your druggist cannot supply you, it will be sent, together with guarantee, on receipt of price by the "D-M-F" Medicine Co., 2715 Lincoln Ave., Chicago, Ill.

J. F. Davis Drug Co., wholesale distributors.

EDITH FAILED TO KEEP HER PROMISES

Probate Judge T. C. Beatty has ordered the re-arrest of Edith Noel, the waywardly inclined hill top girl, whose sentence to the Girls' Industrial Home he had suspended pending good behavior. The girl, it seems, has failed to live up to her promises. H. E. Mitchell, a music teacher, had agreed to provide a home for her but she failed to show up at his home. Police searched for the girl Thursday night but were unable to find any trace of her whereabouts.

CUT HIS CORN, IS DEAD NOW

Akron, O., Dec. 2.—J. J. Hunsicker, one of the oldest liquor dealers of the city, died today from blood poisoning caused by cutting his corns.

Removed to The Hospital

Miss Tina Bondurant, of East Portsmouth, was admitted as a patient to Hempstead hospital late Thursday.

C&O To Buy New Road

Cincinnati, O., Dec. 2.—It was learned here yesterday that the Carolina, Clinchfield and Ohio railroad is now making surveys of two routes for the proposed extension from Dante, Va., to connect with the Big Sandy division of the Chesapeake and Ohio at Elkhorn City, Ky. This connection, when completed, will give a direct outlet to the north for the coal from that region, and most of the tonnage will come to Cincinnati over the Chesapeake and Ohio and then sent out of this city over the C., H. and D.

Officials of the Chesapeake and Ohio maintain that they are not negotiating for the Clinchfield route, but it is a known fact that negotiations for the road have been in progress for the past three months.

Reports were received in Cincinnati last night that the Chesapeake and Ohio will build an eleven-mile extension of its Guyan Valley branch.

Donate Money To County Fair

The Waverly Dramatic Club donated $50 to the Waverly Fair Company out of the proceeds received from the recent show. The remainder will be used to pay the expenses attached to the presentation of the play.

DID NOT SHAVE FOR 90 YEARS

Nashville, Ind., Dec. 2.—Elbert Merida, who lived his 90 years without ever having his face shaved or his hair cut, is dead at his home near here of typhoid fever. He was one of the oldest settlers of Brown county.

Snow Made Big Boom

The snow was responsible for quite a boom in business for the blacksmiths and horse shoers and many over town worked until late hours Thursday night rough shoeing draft horses.

LUMBAGO FOLLOWS THE GRIP

Patient Suffered for Three Years With Pains in the Back.

When Dr. Williams' Pink Pills Were Tried the Pains Left Gradually and Before Long She Was Entirely Cured.

Lumbago is a form of muscular rheumatism, and Dr. Williams' Pink Pills, which have been so successful in the treatment of various forms of rheumatism, have cured striking cases of this trouble.

Mrs. Louisa Lockard, of 1055 W. Main street, Madison, Ind., who was cured by this treatment, says:

"After a severe attack of the grip I was left with lumbago and suffered with it for three years. I had sharp, shooting pains through my right side and arm and at times could not lift my arm. I was subject to these pains every winter for three years and when the pains went to my back and I could not move nor bear to have anything touch me. I became so bad that I was confined to my bed a great deal and was almost helpless for two weeks. My stomach was also in bad condition and I was very nervous.

"I was under the care of local doctors and for a time they helped me but each attack would be worse than the one before. The doctors finally said I had lumbago and that my system was full of uric acid. Through the advice of a friend I began to take Dr. Williams' Pink Pills. A few boxes helped me. The pains gradually left me and I could get around again. My stomach was better and I could sleep well without having any nervous spells. It wasn't long before I was entirely cured."

If you are interested in the remedy that cured Mrs. Lockard, write today for a copy of the new edition of our book on "Diseases of the Blood." It contains information that may save you money and suffering.

Dr. Williams' Pink Pills are sold by all druggists, or will be sent, postpaid, on receipt of price 50 cents per box; six boxes for $2.50, by the Dr. Williams Medicine Company, Schenectady, N. Y.

Christmas Shoppers Will Find Our Stocks Complete Right Now For Early Buying!

THE END OF A BIG SALE!

Tomorrow Winds It Up The Salvage Eighth

ANNIVERSARY SALE

DRAWS TO A CLOSE SATURDAY, DEC. 3

BUY AND BUY HEAVY TOMORROW FOR IT MEANS THE SAVING TO YOU OF MANY DOLLARS. IT MEANS THAT LOADS OF HIGH GRADE MERCHANDISE IS OFFERED TO YOU FOR SO LITTLE THAT MILLS WOULD REFUSE ORDERS AT THE PRICES WE ARE OFFERING YOU GOODS FOR. FACTORIES COULD NOT MAKE GOODS AT THESE PRICES. WE ALWAYS MAKE BIG PREPARATIONS FOR THESE ANNIVERSARY SALES AND GATHER TOGETHER REPRESENTATIVE STOCKS BOUGHT WAY BELOW THE PRICE. WE DELIVER BLOW AFTER BLOW DAILY TO THE CLOTHING TRUST, BUT ALWAYS RESERVE THE KNOCKOUT PUNCH FOR OUR ANNIVERSARY SALES. NO MATTER HOW GREAT THE CRUSH TOMORROW YOU WILL BE WAITED ON PROMPTLY. EXTRA SALESPEOPLE HAVE BEEN ENGAGED AND WE EXPECT A BIG RUSH OF TRADE.

Here is a List of Trust Busting Prices! Every Item a Money-Saver! Heavyweight Carments at Featherweight Prices!

Radium hose, every pair branded worth 15c. Anniversary price 8c	Genuine Lambsdown 75c Underwear. Anniversary Sale price 49c	Pee Brand Rubber Collars, worth 25c. Anniversary Sale price 14c	A big purchase of Wool Shirts just received, enables us to sell $2 ones at less than half price.. 98c
Children's Leather Serge and fine wool Tams worth $1.00 to $2. Sale price 10c	Men's Coat Sweaters. Grey with red and blue trimming. Worth 50 and 75c. Sale price .. 34c	Boys' solid brown, blue and red coat sweaters. Worth 50 and 75c. Sale price 39c	Men's Yarn Sox, good and heavy. Worth 20c. Sale price .. 9c
Men's Police Braces. Worth 25c. Sale price 14c	Boys' Dress Suspenders. Worth 15c. Sale price 5c	Ladies' Fast Black and Tan Hose Worth 15c. Sale price .. 6c	Men's Collar Attached Shirts, Cream and white. Worth 75c. Sale price 34c
Men's Leather mittons, slightly imperfect. Worth 25c. Sale price 10c	Men's Puff ties, all fine silks. Worth 50c. Sale price 5c	Men's fine wool coat sweaters. Worth $3.50. Sale price $1.98	Men's 10c work Hose. Sale price 3c
A big lot of Men's Suits and Overcoats worth $8.00. Sale price $3.79	A fine assortment of men's suits overcoats and cravenettes, all new shades worth $16.00. Sale price $6.85	A handsome line of men's fine Worsted and Cassimere Suits, Overcoats and Cravennettes. All made up swell, worth $20.00. Sale price $9.85	Men's Suits and Overcoats. The prettiest garments you ever saw in home and Foreign Worsteds, all the late novelties, worth $25. Sale price $12.75
Children's Imported Fur Hats, prettiest you ever saw; colors red and white, worth $2.50. Sale price 95c	Children's Overcoats, ages 3 to 8, made extra good worth $3.00. Sale price 98c	Boys' Wool Knickerbocker knee Pants, worth 75c. Sale price 39c	Boys' heavy fleece lined Union Suits, worth 50c. Sale price 39c
Men's Pants, heavy weight Cassimere, worth $2.00. Sale price 98c	Men's Pants in all the fashionable shades worth $3.50. Price $1.95	Men's Pants, the best value ever produced, worth $6.00. Sale price $2.95	Men's pants fine Corduroy, lined throughout, special value, worth $4.00. Sale price $1.95
Boys' Knickerbocker, also plain Suits worth $3.00. Sale price only $1.95	Boys' High Art Clothes, knickerbocker pants, worth $5. Sale price only $3.45	Children's Overcoats made in trooper style, worth $2.50. Sale price $1.45	Men's fast colored border Handkerchiefs, worth 10c. Sale price only 2½c
Young Men's Suits and Overcoats, all wool cloths, worth $8.00. Sale price $3.98	Young Men's Suits and Overcoats in Worsteds and Cassimeres worth $10.00. Sale price .. $4.89	Young Men's Suits and Overcoats that will please you. Neat new effects, worth $12.50. Sale price $6.85	Men's Hats, the season's newest blocks worth $2. Sale price . 95c
Men's Hats in black and brown, all shapes worth $2.50. Sale price only $1.35	Men's Hats that are beauties. See them in our display window. All new styles worth $3.00. Sale price $1.85	Boys' Wool Hats, all colors and styles, worth 75c. Sale price 39c	Men's heavy wool fleece lined Underwear, worth 75c. Sale price 48c
Men's Shoes in Box Calf, Velour and Patent leather, worth $3.00. Sale price $1.99	Men's Shoes in Patent Colt and Box Calf that are worth $3.50. Sale price $2.49	Men's Shoes that never sell for less than $4.00, every pair guaranteed, all leathers. Sale price only $2.99	Ladies' Shoes that are solid leather throughout, worth $2.50. Sale price $1.49
Ladies' Shoes that are neat and stylish. This season's new lasts, worth $3.00. Sale price .. $1.99	Boys' Shoes, good heavy long wear shoes, worth $2.00. Sale price $1.39	Children's Black Hose, sizes 5 to 6½, worth 15c. Sale price . 6c	Men's Dress Shirts, fast colors, worth 75c. Sale price 39c
Men's fancy Hose, worth 15c. Sale price 7c	Men's heavy wool Sox, worth 35c. Sale price 19c	Men's lined leather gloves and mitts worth 75c. Sale price 29c	Men's Silk finish Hose in green purple, pink, etc., worth 15c. Sale price 7c
Men's heavy fleece ribbed Underwear, worth 50c. Sale price 39c	Ladies' Embroidered Handkerchiefs, worth 10c. Sale price 2c	Men's Canvas Gloves, with knit wrist band, worth 15c. Sale price 6c	Children's double Mittens, worth 25c. Sale price 10c
Men's heavy fleece lined Underwear, worth 50c. Sale price 34c	Ladies' heavy Fleece lined Hose worth 20c. Sale price 9c		
Men's Dress Suspenders at less than makers' cost; 25c ones Anniversary price 12c	Men's and Boys' fine wool Coat Sweaters, worth $2.00. Sale price only 88c	Men's heavy Crinkle Corduroys; heaviest made, worth $3.50. Sale price $1.89	Men's and Boys' Wool Caps, worth 50c. Sale price 19c
Children's heavy black Hose, sizes 7 to 9½, worth 15c. Sale price 7c	Men's Sample Caps worth 75c to $1.50. Sale price 39c	Boys' Wool Sweaters, worth $1.50. Sale price 19c	Boys' black Sateen Shirts worth 50c. Sale price 29c
			Children's Military Caps, worth 50c. Sale price 10c

Don't fail to come. It has meant the saving to you of many a dollar in the past by buying here. It will mean much to you now. Stand by the store that the combination failed to put out of business. Attend this eighth anniversary sale and you will surely come to every one in the future.

Sale Now Going On
LOOK FOR THE RED SIGNS

The Salvage
PORTSMOUTH, OHIO

Sale Now Going On!
ENTIRE 4-STORY BUILDING 220 CHILLICOTHE STREET.

GOV. FOLK TALKS ON RECENT ELECTION

Governor Joseph W. Folk of Missouri, who lectures at the Christian church tonight, was visited by a Times man Friday afternoon at his room at the Washington. The famous Missourian was found resting, but willing to talk for a few minutes.

Gov. Folk is a fine example of the sturdy public man who has his honest convictions and adheres to them through thick and thin. And he can express them forcibly at that. To the Times man he had the following to say in regard to his views on the recent election, the principles of the leading national parties and the tariff question now uppermost in the public mind:

Governor Folk said:

"The vote in the last election was an expression of lack of confidence on the part of the people in the Republican party. It was a negative vote insofar as the Republican party is concerned rather than a positive vote in favor of the Democratic party. The Democratic party must now make good and I believe it will. If it does, the chances are very bright for an overwhelming victory in 1912.

"The great question before the country is—shall there be government by privilege for a class or government by the people for all? This is an issue within parties as well as between parties. The privileged interests will, if they can, seize every party they think will win. They would use the Democratic party, if they were permitted to do so, and it is the duty of Democrats to see that these interests do not capture the party name, thereby robbing the people of the benefits flowing from a triumph of Democratic principles.

"There is a clear cut issue between the two leading parties on the question of privilege and all the Democratic party needs is to be true to its own ideals. The Republican party says to a man "Come with us and we will give you a high tariff enabling you to make money at the expense of your fellow men." "Come with us," says Republicanism, "and we will give you a subsidy or bounty affording you an advantage over others." The Democratic party says "Come with us. We cannot offer you any advantage over others but we can promise that no one else shall have an advantage over you."

"Republicanism appeals to avarice and greed; Democracy appeals to manhood and conscience. The Golden Rule expresses every essential element of real Democracy and no better Democratic platform could be found than that embodied in this rule.

"The only purpose of a high protective tariff is to stifle competition and to that extent create monopoly. The people are beginning to realize that instead of protecting monopoly from the people, the people should be protected from monopoly. They are awakening to the injustice of 80 millions being taxed in order to make a few very rich. They are beginning to understand that the government has no more moral right to take from one man indirectly to add to the wealth of another than it would have to compel one man directly to contribute to the fortunes of another.

"The tariff question cannot be settled by a tariff board for it is not simply a matter of increasing or decreasing the tariff on certain articles. It is a question of principle as to whether there should be any tariff at all for the purpose of creating monopoly. A tariff for revenue is for the benefit of the public, a tariff for protection is for the benefit of a class at the expense of the public. Before a commission could do any good the American people must decide whether the tariff shall be for revenue merely or for the purpose of protection. If the people decide in favor of protection a commission would not be necessary to enable the special interests to grab—all they can get. If the people decide in favor of a revenue tariff then a commission could carry out the instructions of the people by adjusting the tariff schedules to that basis, in such a way as to cause no shock to fair business by reason of the unnatural and artificial conditions that have grown up under a monopoly building tariff."

Six barbers at Sperry's, No. 416 Chillicothe street, insure against any delay or wait. Service unexcelled. 2-2t

FRESH FISH.

Fresh fish at the U. S. Express office.

SOCIAL NEWS

Mr. and Mrs. M. A. Marquette, of 33 West Third street, announced with regret Friday that on account of the serious illness of his sister, Mrs. Julia A. Martin, of Champaign, Ill., they have decided to abandon the plan of celebrating their golden wedding anniversary, to which many friends had been invited. The couple will instead quietly celebrate the event next Wednesday, December 6th, with a family reunion.

The home of Mr. and Mrs. J. Wilson, Gallia pike was the scene of a merry party Thursday evening given in honor of the tenth birthday anniversary of their son Alfred. The evening was spent at games and various other forms of amusement after which refreshments were served. Those present were, Ed. Kelley, Rufus Wilson, Sam Heberlin, Oakley Heberlin, Adrain Coe, Admiral Irwin, Jesse Warner and Larry Bush. Misses Edna Johnson, Geraldine Brock, Martha Wilson, Mildred Armstrong, Marjorie Chick, Helen Chick, Crystal Shope and Garnet Heberlin.

In spite of the inclement weather a chicken supper on Thursday evening at First Presbyterian church was well patronized, over two hundred being the number served to the excellent menu. The proceeds, between fifty and seventy-five dollars, greatly gratified the givers of the entertainment, Mrs. W. H. Schwartz and her Sunday school class and Miss Emma Johnson and her Sunday school class.

The Art Circle met with Mrs. John Williams Thursday afternoon, in regular session, a Kensington, followed by refreshments.

Guests of honor were: Mrs. Henry Heer's mother and sisters, Mrs. Lucia Scott and daughters, Miss Carrie Scott and Mrs. Nathan Booth, of Alexandria, Ind.; Mrs. Albert Holthouse, of Pittsburg, who is visiting Mrs. Edgar Poffenberger; Mrs. Frank Patterson, a new resident, formerly of Cleveland. The next meeting will be with Mrs. Edgar Poffenberger, December 15th.

TRINITY WORKS FOR 400 MARK

The latest estimate by those in charge of the attendance at Trinity Men's Bible Class Sunday, is that the number of men will exceed the coveted 400. The entire working force is well organized and the work of getting out the men is being carefully executed. Hundreds of pieces of literature are being sent through the mails addressed to al members who have attended in the past and it is stated positively that Sunday will show the largest attendance of any class that ever assembled in Portsmouth, while the more optimistic ones, like secretary Ed Campbell, for instance, are claiming that if the day is fair the class will break the record for men's Bible classes in the state of Ohio.

The committee in charge is exercising care not to encroach upon the membership of other churches and Sunday schools and is seeking to build up the class from the great number of men who do not attend any church or school. To the man that does not attend Sunday school, you will enjoy yourself if you will go to Trinity Sunday at 9 a. m. To the regular members of Trinity class, your work is laid out for you. Go and take some one with you. The class works on the theory that a member's work is but half done when he goes himself. To complete the job he must take some one with him.

TO IMPROVE BIG STORE

The improvements and changes on the interior of Anderson Bros. store, which were outed some time ago in the Times, are to start soon. The contract for the new furniture has been let to the Robert Mitchell Furniture Co., of Cincinnati, O. The Saginaw Show Case Co., of Saginaw, Mich., has the contract for the new show cases.

The mirrors on the second floor are to be fine ones. The woorwork of the rest room will be mahogany.

Look for the Pennant page 3.

Baby Son Was Born

A telegram from Mr. and Mrs. Russell Newman of Winding Gulf, W. Va., tells of the arrival of a fine young son at their home last evening. The little one has been named Oscar, out of deference to its uncle, Mr. Oscar Newman of this city.

Dr. McCann Has A Runaway

The Waverly News says:

"As Dr. T. H. McCann was leaving town on a professional errand Wednesday about three o'clock, his horse became frightened near the residence of Joe Smith on North street, and ran away throwing the doctor from the buggy. He sustained a badly sprained wrist and several other bruises.

Alex Glockner and Albert Brunner came home from a hunt on Thursday evening well supplied with game.

Simon Powell, of 1318 Grandview, who was taken suddenly ill a few days ago, continues quite ill.

Real Estate Loans

Our plan of making straight loans to borrowers is very satisfactory, because the principal is reduced every six months and they only pay interest on exactly what they owe and not on the full amount.

We want to make some good Real Estate loans and want the borrower to know that our terms are fair and rates reasonable.

The Portsmouth Savings & Loan Co. Opera House Bldg.

BREARE HOLCOMB IS BADLY BURNED

R. Breare Holcomb, a son of Judge A. T. Holcomb, was seriously burned at the family home No. 30 East Ninth street, Thursday morning.

Just after arising from bed the young man stood with his back toward a coal grate fire to warm himself before dressing when the edge of his night gown ignited. He was soon enveloped in flames. Attracted by his cries his aunt, Miss Lou Mathews, rushed to his assistance and succeeded in extinguishing the flames but not until he had been badly burned about the back and hips. She herself was severely burned about the hands and arms.

George Zeisler returned Thursday from his final hunt of the season, loaded down with game. His partner, Will Henson, will remain at South Webster until the close of the season.

"The Style Shop"

Goodman Bros. & Co.

EXCLUSIVE OUTFITTERS FOR WOMEN AND CHILDREN.
222 CHILLICOTHE ST.

Sale of Waists

You can hardly realize the great business we are doing in waists, simply tremendous, that means that we keep what the people want. Elegant Waists, made of Taffeta, Messaline, Net and Chiffon over Persian. Either plain or elaborately trimmed with Braid and Lace insertion. Every wanted style and color represented. New arrivals, $5.00 and $6.00 values Saturday

$2.98

Dress Skirt special

Every new model, Fall fabrics in Panama, Chiffon Panama, Serges, Worsteds, and Mixtures, in Brown, Grey, Blue, Black, etc. Women's and Misses sizes $7.50 values Saturday

$4.98

A WONDERFUL ACHIEVEMENT!

A store that every lady in Portsmouth may take pride in, devoted exclusively for Women, Misses, Juniors and Children's wear. The appearance of this shop justifies us in stating that it is by far the most perfect and attractive in the city. Refreshing the compliments showered upon us continually in having attained this high standard. However "best of all" our merchandise is "par excellence" linked with price lowness which reigns supreme as Saturday's prices will attest to this fact.

Portsmouth's "Greatest" SALE OF SUITS

When we say "greatest we mean all that this much-abused word implies. Greatest in assortment. Greatest in value-giving. Greatest purchase at the Greatest Suit Store.

"Pretty Suits"

This week only **$9.90** made to sell for $15.00.

Newest styles in Serges and Cheviots, all staple colorings. Coats in the popular lengths. Satin or Venetian lined. Women's, Misses and Junior sizes. Sale price Nine Ninety.

"Very Handsome"

This Week only **$13.90** Made to sell for $20.00.

Beautiful models, latest colorings, superb. Broadcloths, English Cheviots, and fancy mixtures, conspicuous for their smartness of noise, brilliancy of fabric and graceful lines. Sale price Thirteen Ninety.

"Nobby Models"

This Week Only **$19.90** Made to Sell for $27.50

Elegant Suits; are made of Broadcloth, Cheviot and novelty mixtures, modified hobble features new shades, very becoming suits. Sale price Nineteen Ninety.

"Favorite Models"

This Week Only **$24.90** Made to sell for $35.00.

Beautiful Tailored Suits; an exquisite assemblage, full of the spirit of style and novelty, of that elegance that makes a well-dressed woman so noticeable, superb in design, faultless in fit; every new shade. Sale price Twenty-four Ninety.

THESE BEAUTIFUL $25 SUITS $13.90.

Charming Gowns and Dresses

Vivacious, youthful, chic altogether charming Dresses, for street, afternoon, party and evening wear, full of winter style, entrancingly becoming and characterized by the charm that subtle designers can impart, in Broadcloths, Serges, Messalines, Voiles, Marquesettes, Nets and Wool Poplin greatly unpriced at

$8.95, 12.50, $16.95 $19.95, $24.95

Portsmouth's Greatest Hat Sale

Saturday and Saturday only we place on sale 75 Handsome trimmed and tailored Hats. Values up to $10.00. While they last choice at

$2.48

Half Price Sale of Imported Pattern Hats

We have about 20 Beautiful imported pattern Hats real values $15 to $40 that we place on sale for Saturday only at Half Price

Saturday's Extra Offerings.

50c Black Sateen and Moreen Petticoats 29c
75c Flannelette Gowns, Pink and Blue striped 39c
25c Flannelette Petticoats, Stripes and Plaids .. 19c
25c All Wool Black and White Fascinators .. 19c
25c Infan's Bearskin Caps, All colors 19c
50c Dressing Sacques and Shirt Kimonos 35c
$1.50 Flannelette Long Kimonos Sousette trimmed only 89c
$3.98 Silk Petticoats all colors and Black $2.48
$5.00 Panama and Cheviot Dress Skirts $2.98
$1.50 Children's felt Hats, Neatly trimmed 89c
$5.00 Long Silk Kimonas, Satin trimmed $2.98

Garments for the Girls

The largest department by all odds, and the best in the city. Grand winter showing, at prices that are not burdensome.

Junior Cloth Coat Suits

Many styles, shades and materials. Coats satin lined, trimmed with buttons. Braid and Persian silk Skirts semi-hobble or full. Pleated sizes 15, 17 and 19 yrs. Exceptional value at

$9.90

Childrens Cloth Coat Suits

In Worsteds, Serges and Cheviots, plain colors, Shadow styles, fancy stripes and Sheppard checks, in two and three piece styles. Coats semi-fitted or Box Back Skirts full pleated, all sizes 6 to 14 years. $10.00 values

$4.98

Junior Cloth Coats

Made of good quality Cheviots, Melton's and Kersey cloths in Blue, Brown, Green, Grey and fancy mixtures. All desirable styles including the Presto Collar style, sizes 15, 17 and 19 years. $15.00 values

$9.90

Children Cloth Coats

Coats of Caracul, Broadcloths ,Cheviots, Serges and Diagonals in Golf Red, Blue, Black Green, and Grey, semi fitted or box back styles. Sizes 1 to 6 years. $6.50 values at

$3.98

Children Cloth Coats

Kersey, Melton and Cheviot cloth coats, all sizes 6 to 14 years in every new winter shade and style. $7.50 values

$4.98

Called To His Door And Then Slugged

W. Winston, colored, was the victim of a cowardly assault late Thursday night when upon responding to a knock at the door of the house he occupies on Fifteenth street, near Waller, he was jerked from the doorway and set upon and terribly beaten by two men. His assailants took turns slugging their victim. Finally knocking him down and out, the men took to their heels and escaped.

Winston, with blood oozing from cuts about his face and his head, made his way to the N. & W. depot and was there taken in tow by Officer Ted Cropper. After the wounds were dressed by Dr. Brodnax the man was locked up and Friday morning he presented a badly battered up appearance when he appeared in police court.

After hearing his story Mayor Scarcy released him. Winston does not remember anything that happened after receiving the first lick but thinks he recognized his assailants. Winston is employed by Contracting Plasterer Rickey.

W. W. Grove and son have returned from Jamestown, N. Y., and are making preparations to resume work on their test oil well.

Colored Post Cards Free.

Not Cheap Trash, But Ten Beautiful Ones.

I want to send free to 100 readers of the Times 10 beautiful colored post cards, all different, without any advertising on them whatever. There is no fake about this offer.

I do it because I want people to know that when they want handsome cards, no matter what kind, they can get them from me at manufacturers' prices. I send you this assortment just to show you the high grade cards I carry. All I ask is that you send me 4 cents in stamps to cover postage. Address C. T. Johnstone, Pres., Dept. A-334, Rochester, N. Y.

To Locate In Sciotoville

Miss Louie Snooks, who was graduated Tuesday evening from the Keller Training School at Ironton, will go to Sciotoville, where she will locate and do private nursing. At present Miss Snooks is doing substitute work at the Ironton hospital.

Cars Are Burned

The Chillicothe News gives the following account of the B. & O. wreck which was briefly mentioned in Thursday's Times:

"B. & O. S.-W. extra west freight 2551 collided with the rear end of extra west freight 2546 just as the latter train was heading into the siding at Hope, one mile east of Kalcski.

"The shock of the wreck exploded a car of gasoline on 2546 and burned up three cars and the caboose on that train."

THEATRICAL

The coming engagement of "As Told in the Hills" which is at the Grand, matinee and night, Wednesday, will be one of the strongest attractions of the present theatrical season. The play is a strongly written melodrama of western life that abounds in thrilling situations and exciting climaxes during the action of which a goodly number of up-to-date specialties are introduced. The comedy element has been in no way neglected and in contrast with many of the so-called melodramas written in recent years, there are no features that are in any way objectionable.

"The Gay Morning Glories."

"The Gay Morning Glories" are billed to appear at the Grand Thursday, Dec. 8. This is conceded to be the very best of the larger burlesque shows, and it promises an entertainment that will be both lively and interesting. Like all attractions on this order, a lavish display of handsomely costumed girls, witty comedians and catchy music are its principal factors, combined with several new and startling sensations to add to the variety.

William Brandel and family have moved from John street to the house recently vacated by William Beatty on East Fourth street.

Attorney W. R. Sprague left, Friday morning for Columbus, on professional business.

INDIGESTION AND STOMACH MISERY ENDED

Nothing will remain undigested or sour on your stomach if you will take a little Diapepsin occasionally. This powerful digestive and antacid, though as harmless and pleasant as candy, will digest and prepare for assimilation into the blood all the food you can eat.

Eat what your stomach craves without the slightest fear of Indigestion or that you will be bothered with sour risings, Belching, Gas on Stomach, Heartburn, Headaches from stomach, Nausea, Bad Breath, Water Brash or a feeling like you had swallowed a lump of lead, or other disagreeable miseries. Should you be suffering now with any stomach disorder you can get relief within five minutes.

If you will get from your pharmacist a 50-cent case of Pape's Diapepsin you could always go to the table with a hearty appetite, and your meals would taste good, because you would know there would be no indigestion or Sleepless nights or Headache or Stomach misery all the next day; and, besides, you would not need laxatives or liver pills to keep your stomach and bowels clean and fresh.

Pape's Diapepsin can be obtained from your druggist and contains more than sufficient to thoroughly cure the worst case of Indigestion or Dyspepsia. There is nothing better for Gas on the Stomach or sour odors from the stomach or to cure a Stomach Headache.

You couldn't keep a handier or more useful article in the house.

NOTICE.

I wish to notify all persons carrying insurance with this agency that I have moved my office to room No. 311-12-13, Masonic Building.

I will continue to write a general line of insurance including Fire, Accident and Health, Life, Plate Glass and Live Stock. Representing FIRST CLASS companies.

Office open Tuesday and Saturday evenings from 7:00 to 8:30.

A. H. RICHARSON,
Masonic Building.
2-2

Warrant Issued For Bond Jumper

Constable John Neu made an important arrest, Friday morning, when he took into custody Mrs. Anna Jackson, who is wanted at Huntington, W. Va., for jumping a bond of $200.

The woman, who is the wife of John Jackson, a plasterer, was found at her home, corner of Twelfth and North Waller streets, where she and her husband have been living for the past three months.

Mrs. Jackson, who formerly resided in Portsmouth, is alleged to have been arrested at Huntington four months ago on the charge of carrying concealed weapons. She was placed in jail, but later released on $200 bond which was secured by W. L. Barnes, a friend of the family. Mrs. Jackson, it is said, lost no time in getting out of Huntington, once she was free, and is supposed came direct to Portsmouth, where her husband joined her later.

The woman's bondsman, Mr. Barnes, who is a man of but little property, at once began a hunt for Mrs. Jackson, and learned a few days ago that she was in Portsmouth. He immediately communicated with the authorities and secured requisition papers. Armed with the necessary papers, he came to Portsmouth, Wednesday and Squire Byron issued a warrant for the arrest of the woman. Constable Neu located Mrs. Jackson, and on Friday morning took her before the squire. Mrs. Jackson put up a game fight when the constable entered her home, but finally accompanied him to court. She intends to fight the efforts to extradite her at the hearing to be given Friday afternoon.

Run Over By Auto

A young son of B. F. Lantz, a grocer of Campbell avenue, was run over by an auto late Thursday afternoon, but was not seriously injured.

The machine that figured in the accident, which happened at the corner of Campbell avenue and Sixth street, is owned and was driven by Oscar Ruark, who was returning from a day's hunt on the West Side with Al. Younger and Al. Bridwell, and was taking the letter to his home. The machine was moving along slowly, and as it rounded into Sixth street from Campbell avenue, the lad skipped out into the street directly in the path of the auto. He got bewildered and slipping in the snow, went down, the wheels passing over his legs. The boy was uninjured aside from a bruise, and went to school Friday. The accident was unavoidable.

Look for the Pennant page 3.

Card Was Removed

The home of F. W. Sheridan, 807 John street, which has been quarantined for the past three weeks on account of a case of scarlet fever, was fumigated, Friday, and the card removed. The victim of the disease, Miss Jean Sheridan, is rapidly recovering from the effects of her illness.

Gov. Folk Came At Noon

Joe W. Folk, ex-governor of Missouri, who is to deliver an address at the Christian church this evening, arrived in the city Friday noon, from Cincinnati. He addressed a large crowd at Cambridge, Thursday night.

The distinguished visitor was met at the train by Rev. E. J. Meacham, Mayor H. C. Scarcy and W. J. Henry and was conveyed in an automobile to the Washington Hotel where he held an informal reception.

No doubt an extremely large crowd will be present this evening to hear ex-Governor Folk, who is one of the most fluent speakers on the American platform.

Sister Died At Wellston

O. P. Doty, of Hanging Rock, received word last evening that his sister, Mrs. Clutts, had died at her home in Wellston. The deceased was also a cousin of Chas. Clutts, of this city.

Reliable Laxative for Old People Given Free

Life is so arranged that there is a close resemblance between infancy and old age. By this is not meant the mental but the physical faculties. For example, the organ of digestion is the most difficult thing the child has to contend with, as it is that of the old person.

When a person gets past middle life his power of digestion decreases, and continues to grow weaker, and for that reason so many old people are habitually constipated. They try everything recommended from hot water to strong cathartics without avail. Now, if there is any one thing a person of advanced years should not take it is a cathartic. The bowels cannot stand it. What is required is a mild, gentle, non-griping liquid laxative.

You have it exactly as required in Dr. Caldwell's Syrup Pepsin, which stands today, after a generation, as the ideal remedy for old people, women, children and all others who require a mild, natural remedy. We could give the names of thousands of old people who use nothing else but Dr. Caldwell's Syrup Pepsin, among them Mr. A. A. Lewis of Bentonville, Ark., and Mr. Enos Gilpin of Danville, Ill.

They first sent to Dr. Caldwell for a free sample bottle, which every reader is invited to do, and then, having tested it and found it satisfactory, they bought of their druggist at fifty cents and one dollar a bottle. Their words of public praise should prompt the present reader to at least send for a sample bottle. It costs nothing. Results are absolutely guaranteed or money will be refunded.

Dr. Caldwell does not feel that the purchase of his remedy ends his obligation. He has specialized in stomach, liver and bowel diseases for over forty years and will be pleased to give the reader any advice on the subject free of charge. All are welcome to write him. Whether for the medical advice or the free sample address him Dr. W. B. Caldwell, 641 Caldwell Building, Monticello, Ill.

NOTICE Of Removal

After December 1, 1910, Dr. F. C. Goodwin's Dental office will be in the new Orpheum Theatre Building recently changed to the Sun vaudeville house at 35 Gallia street, opposite the Samuel Horchow Furniture Co.

Look for my dental sign.

DR. F. C. GOODWIN

Whitman's Chocolates

A fresh lot of Whitman's Famous Chocolates and confections just received. Try Whitman's "Instantaneous" Chocolate.

Very Respectfully,

The Fisher & Streich Pharmacy

PHIL M. STREICH, Prop.
Opposite Postoffice.
Phone 41.

CONTRACTORS

For Slate and Tin Roofing, Galvanized Iron Work, Steel Ceilings, Hot Air Furnaces. If your roof or spouting leaks, call

W. S. HANEY,
1019 Clay St. Phone 592.
Best material and workmanship.

La France SHOE for WOMEN

Be Good To Your Feet

If your feet are tender—if ordinary shoes hurt you so that it is impossible for you to wear a new pair regularly before "breaking them in"—ask to see

LA FRANCE FLEXIBLE

(Goodyear Welt Process)

This wonderfully comfortable shoe is so flexible and elastic that you can bend the toe up as far as you like. And when released, it resumes its original shape without a wrinkle. Put them on and wear them at once—you won't have to "break them in." Conforms to the shape of your feet and fits as smoothly and comfortably as a glove. And these qualities are in addition to, and not in place of, the style and beauty that characterizes every La France model.

M. LEHMAN & BRO.
Chillicothe Street, Portsmouth, O.

20 Per Cent 20 Per Cent 20 Per Cent

We Will Give a 20 Per Cent Discount on Our Entire Line From Now Until Xmas We Have a Complete Line of Up-to-Date Goods at the Right Prices!

THE VERY LATEST STYLES AT THE MOST REASONABLE PRICES. A VISIT TO OUR STORE WILL CONVINCE YOU THAT STEINKAMP'S IS THE STORE TO DO YOUR XMAS BUYING.

Following Are a Few of the Many Values to Be Found on Our Mammoth Floors

Rockers

A LARGE REED ROCKER MADE OF THE BEST REED, THE SAME ROCKER YOU WILL PAY $3.00 FOR AT ANY OTHER STORE. STEINKAMP'S PRICES

$1.89

5-Piece Cabinet Set

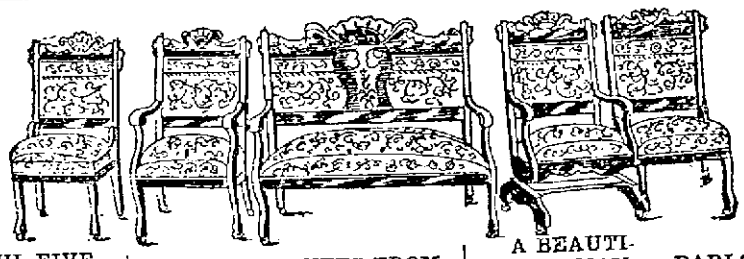

THIS BEAUTIFUL FIVE-PIECE PARLOR SUIT FOR ONLY

$36.48

MUSIC CABINETS FROM

$6.48 UP

A BEAUTIFUL MAH. PARLOR STAND AT

$5.98

A COUCH LIKE CUT BEST BOSTON LEATHER

$10.48

THIS IS THE CHINA CLOSET IN QT. OAK AT

$19.48

IRON, BRASS AND WOOD BEDS. OUR LINE IS COMPLETE.

MAIL BOXES. WE HAVE THEM AT

17c

Don't Forget The Place

Steinkamp's Mammoth Store

118-120-122 W. Second Street

Tom Bagby Caused A Big Commotion

Tom Bagby, well known as "Character," gained entrance to the Adam Seel home on West Second street Thursday night through an unlocked front door and was discovered in one of the middle rooms just back of the store by Mrs. Seel when she returned from the home of a neighbor.

Mrs. Seel was badly frightened and screamed, attracting the attention of Night Officer Grant Cooper at the mayor's office and he hastened to her assistance.

Bagby attempted to brush past Mrs. Seel and enter the store and she grabbed him by the collar and pushed him to the floor. There Officer Cooper found him and placed the fellow in the lock-up.

It was at first thought that Bagby had an accomplice, as several rear doors were found to have been opened. Nothing of value, however, was disturbed.

Bagby came here from St. Paul, Ky., and is slightly demented. He has been cared for by his nephew, Walter Bagby, on Gallia street. He slipped out of sight Thursday and it is believed entered the Seel home, unconscious that it was not his home.

His relatives interceded for him at the police station Friday morning. He will be sent to Spencer, W. Va., sanitarium where he has been treated several times. There was no prosecution.

W. T. Loft Buried

The funeral service of William T. Loft, of 455 East Seventh street, who died Tuesday night in a Cincinnati hospital and was brought to Portsmouth Wednesday night, took place Thursday night at 7:30 o'clock at the residence. Rev. W. C. Hartinger, of Trinity M. E. church officiated. Music suitable to the occasion was rendered by a quartet, consisting of Miss Catherine Stockham, Miss Beatrice Stewart, Mr. Sam Crawford and Mr. Harry Mathiott, with Mrs. Crawford at the piano.

The service was impressive and Rev. Hartinger's remarks were beautiful. Many floral tributes were arranged on the casket of the deceased.

The body was shipped Friday morning over the B. & O., to Camba, Ohio, near Jackson. Accompanying it were the family and Rev. W. C. Hartinger. Funeral services were held at Camba and the burial took place in the family burying ground.

Nay, Not So, Says Eddie

Ed Russell, the popular young manager of Wiechens' cigar store, returned Thursday night from a few days' visit to Columbus. Ed promptly entered a denial of the report started by friends that he had become married while in the Capital City.

Workmen are repairing the railroad crossing on the corner of Tenth and North Waller streets. New tracks are being lair.

"The Only Thing That Will Relieve Neuralgia."

The piercing pains of Neuralgia, which often follows a bad cold or La Grippe, are frequently almost unbearable and few medicines afford any relief to the sufferer.

"I am a rural mail carrier and have been a user of the Dr. Miles medicines for years.

Dr. Miles' Anti-Pain Pills can't be beaten. They are the only thing I have found that will relieve my neuralgia and I have tried most everything, besides medicine from the doctor. I am willing to tell anyone what the Anti-Pain Pills did for me."

CHARLES HILDERBRANDT,
Box 205 Woodvill, Ohio

If you, like Mr. Hilderbrandt, "have tried most everything" in vain, why not do as he did, fight your aches and pains with Dr. Miles' Anti-Pain Pills. Let the pills bear the brunt of the battle. No matter how stubborn the contest, they will come out victorious.

Dr. Miles' Anti-Pain Pills

stand on their record, which is a long list of cures extending back a generation.

Druggists everywhere sell them. If first package fails to benefit, your druggist will return your money.
MILES MEDICAL CO., Elkhart, Ind.

TRY THIS

TWO MINUTE CURE FOR COLD IN HEAD OR CHEST

It is Curing Thousands Daily, and Saves Time and Money.

Get a bowl three quarters full of boiling water, and a towel.

Pour into the water a teaspoonfull of HYOMEI (pronounced High-o-me).

Put your head over the bowl and cover both head and bowl with towel.

Breathe the vapor that arises for two minutes, and presto! Your head is as clear as a bell, and the tightness in the chest is gone.

Nothing like it to break up a heavy cold, cure sore throat or drive away a cough. It's a pleasant cure. You'll enjoy breathing Hyomei. You'll feel at once its soothing, healing and beneficial effects as it passes over the inflamed and irritated membrane. 50 cents a bottle, at druggists everywhere. Ask Wurster Bros., Portsmouth, Ohio, for extra bottle Hyomei Inhalent.

HUNTS BODY SHIPPED TO OLD HOME

The body of W. J. Hunt, the N. & W. brakeman who was killed Wednesday morning in the head-on collision at Perintown, Ohio, was shipped Friday morning over the N. & W. to Wayne, W. Va., his old home. The body was accompanied by a brother-in-law, R. L. Blankenship, of Chillicothe, Ohio; Mr. Sprouse, of the Y. M. C. A., and a relegation from the B. of R. T., of which Hunt was a member.

Funeral services will be held tonight at the residence of Hunt's parents, Mr. and Mrs. W. H. Hunt, at Wayne. The burial will take place in the Wayne cemetery.

Cliff Smith Doing Nicely

Cliff Smith, N. & W. engineer, hurt in the Perintown wreck, is getting along as well as could be expected. His back is badly wrenched and it will be some time before he is able to be out again.

Narrow Escape

A street railway employe had a narrow escape from serious injury and possible death Thursday when in attempting to catch a car just as it rounded the corner of Second and Chillicothe, he lost his footing and rolled onto the tracks. He managed to wriggle out of the path of the trucks of the car just in the nick of time.

Hudson Gets Harris' Home

State Senator-elect J. I. Hudson has rented the Charles Harris property at Fifth and Union streets and will occupy it at once.

Gets License To Marry

James Shope, aged 23, a brickworker, was granted a license on Friday to wed Miss Edna Burton, aged 20, both of Scioto Furnace. Rev. O'Niel officiated.

James H. Comper, aged 21, an N. & W. fireman, was granted a license to wed Miss Mae A. Burton, aged 18, both of Williamson, W. Va. Squire Hall officiated.

Fire Losses Are Settled

A prompt settlement of losses sustained by the big Bailey farm fire at Dry Run was made by Graham & Inman, local agents for the Ohio Farmers' Insurance Company. Mr. Bailey was paid $1,400, Green George $1,000, and Shaw & Haines $800.

Let Us Make Your Suit or Overcoat

$15 Made to Measure. $15 Made to Measure.

Three Essential Points in Clothes

High Grade Workmanship,

All Wool Fabrics,

A Perfect Fit

You get all three combined in our clothes. The cost is no more than you pay for an ordinary ready made garment without these three essential points.

If you want to wear high grade clothes at a nominal cost, let us have your order.

SUITS OR OVERCOATS

Tailored to Your Order

No More **$15.00** No Less

THE MODEL

428 CHILLICOTHE STREET. CORNER OF GALLIA.

DODGEY HEID IS HURT BY A FALL

George L., better known as "Dodgey" Heid, aged 60 years, fell from a roof he was repairing on the property at No. 16 West Eleventh street and badly hurt Wednesday evening. A ladder on which Heid was standing slipped and he was precipitated to the ground. He sprained an ankle and sustained a number of bad body bruises.

FREE LECTURE.

Christian Science lecture at the Grand Opera House at three o'clock Sunday afternoon by the Rev. William P. McKenzie of Cambridge, Mass. Admission free. All invited. 2-2t

Age No Bar

Everybody In Portsmouth Is Eligible.

Old people stooped with suffering,
Middle age courageously fighting,
Youth protesting impatiently;
Children, unable to explain;
All misery from their kidneys,
Only a little backache first,
Comes when you catch a cold,
Or when you strain the back.
Many complications follow—
Urinary disorders, diabetes, Bright's disease.

Doan's Kidney Pills cure backache.

Cure every form of kidney ills.

Mrs. J. L. Yuenger, 319 East Tenth street, Portsmouth, Ohio, says: "The cure effected by Doan's Kidney Pills in my family has been permanent. One of my children was afflicted with a kidney weakness, bed-wetting being the worst feature. It did not take Doan's Kidney Pills long to remove the trouble, and I was so greatly pleased, that in December, 1907, I gladly recommended the remedy to the public. Since that time other members of my family, including myself, have taken Doan's Kidney Pills and benefit has always been received."

For sale by all dealers. Price 50 cents. Foster-Milburn Co., Buffalo, N. Y., sole agents for the United States.

Remember the name — Doan's—and take no other.

THE CLIMAX

to a Thanksgiving dinner is when you serve the company with a plate of Geo. W. Freund's ice cream. Just telephone your order, stating what flavor and what quantity and you can rely that we have the goods at your home at thetime called for. Our ice cream is made under clean and sanitary conditions and only the best is used in making it.

GEO. W. FREUND,
Gallia & Offnere Streets.

The First National Bank Of Portsmouth

Primarily you trust a bank because you believe it is managed by honest and conservative men; but it is some extra comfort to know that they have as business rules the Statutes of the United States with whose rigid enforcement all are familiar. These laws not only inhibit unsound practices, but also the use of methods which in other lines of commerce are good business—but not for a bank whose deposits are payable on demand.

This bank was the sixty-eighth organized under the National Bank Act and has operated continuously under those laws for almost fifty years. Upon the basis of our honorable history we solicit your account. Small accounts are especially invited.

UNITED STATES DEPOSITORY

Capital and Surplus $400,000.00
Resources over $2,000,000.00

Gifts for "Her"
Gifts for "Him"

GIFTS FOR "THEM"

The easiest way to settle the gift problem is step in to our jewelry store, tell us your difficulties, and see how surely and quickly we can find just what you would like to give, and what the other person would like to receive. Dainty and exquisite gifts for ladies, rich and handsome presents for men, useful and decorative remembrances for the household, cunning and durable offerings for infants—all these and many more are to be obtained of us.

For those who are unable to call in person we have prepared a compact classified list of gifts. This list is accompanied by our catalog with full color plates. A postal will bring both to your address.

ALBERT ZOELLNER, Jeweler

WHY?

WHY DO THE PEOPLE come from way down town from way in the East End, the north side, south side and from all the way down the Chillicothe pike, Gallia pike, West Side, also from Kentucky, up and down the Ohio and Scioto rivers, to deal with us?

Answer:—

The people don't deal with us because we are who we are, but you give us your business because we stand for Quality, Square Dealing and Courtesy.

Standard Carriage Heaters, for every one who rides or drives on cold days needs a Standard Heater. Price $1.25 and $2.00.

Now is the time to buy.

The Central Hardware Co
29 Gallia St. Phone A-569.
One Half Block East of Postoffice

Has Moved!

You will find

R. P. Seiler's

Piano Store

in the Kendall Building Seventh and Chillicothe Streets, next door to the Gas office.

R. P. Seiler

Only Reliable Home Piano Store.

SELL OLD FURNITURE AND STOVES.

W. H. SMITH,

Home phone No. 365.
No. 9 West Fifth Street.

Norfolk & Western

Schedule in Effect Oct. 2, 1910.

Kenova District—Eastbound.

No. 18, Daily ..... 7:00 a. m
No. 16, Daily ..... 11:42 a. m
No. 32 Daily, ex. Sun. 7:28 p. m
No. 4 daily, fast train 12:01 a. m

Columbus District—Westbound.

No. 3, Daily, fast train 3:45 a. m
No. 33, Daily, ex Sun. 7:25 a. m
No. 15, Daily .. .... 3:20 p. m

Cincinnati District.

No. 23 daily, fast train 4:00 a. m
No. 35, Daily, ex. Sun. 7:30 a. m
No. 37, daily .. .... 2:20 p. m
No. 25, Daily, fast train 3:25 p. m

Pullman sleepers and N. & W. cafe dining cars on all through trains.

For further information, apply to S. B. Adams, Passenger Agent 420½ Chillicothe street. Telephone 47 Home. Bell 67.

Chesapeake & Ohio Ry

Schedule subject to change without notice

TIME TABLE
In effect Oct. 9, 1910.
West Bound

No. 1 daily, fast train..7:14 a. m
No. 3 daily, fast train..1:54 p. m
No. 7 daily, local .....2:20 p. m
No. 5 daily, fast train . 4:33 a. m
No. 17 d'ly ex Sun local 7:14 a. m

East Bound.

No. 2 daily, fast train..2:44 p. m
No. 4 daily, fast train..11:43 p. m
No. 6 daily, local ....11:31 a. m
No. 8 daily, fast train . 10:31 p m
No. 16 d'ly ex. Sun local 7:23 p. m

Ticket office, 126 Market street Washington Hotel. Both phones.

D. A. GRIMES, Agent.
A. L. ELLET, A. G. P. A.
Cincinnati, Ohio.

FRESH HOME MADE KRAUT

THE MODEL GROCERY

YOUR FOOT

Deserves the best that means of course,

EXCELSIOR SHOES

Made at home and sold on the closest margin.

Blue Front,
GEO. MUNION, Propr.
292 Gallia St.

WALK-OVER SHOES

Best For The Money

The makers of WALK-OVER shoes haven't any monopoly either on the best leather, the best lasts or the best shoemakers and they don't want you to think so.

They do claim, however that WALK-OVER shoes are still the best shoes made for the money and they are proving it daily. Have you ever been shown? Prices $3.50, $4.00, $5.00

Weber's Shoe Store
503 Chillicothe St., on the Square.

THE MAN WITH A COLD

is a nuisance to others as well as a sufferer himself. He is inexcusable when he can find so many excellent remedies at the Red Cross pharmacy. True, if he has asthma, it's doubtful if he can obtain a perfect cure. But it's rather late for asthma, and there is relief for even that annoying ailment. Stop sneezing and coughing. Stop at the Red Cross and get something to help you out.

RED CROSS X PHARMACY.
Seventh and Chillicothe Sts.

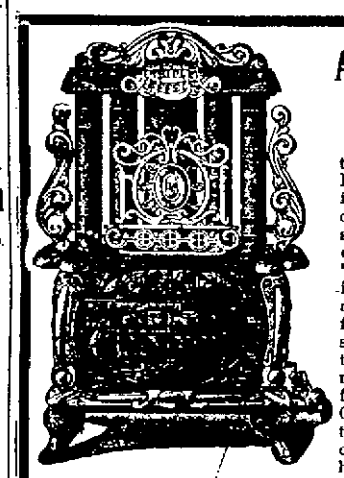

All Gas Stoves Look Alike

to the casual observer. But there is a vast difference in the interior construction, consequent safety and heating power. This applies to the "Original Triple Effect" in three sizes with solid air chamber above the fire box rendering it absolutely free from fumes, the Cast Iron Active so named from its wonderful heating quality, the Ohio Wilson and Reflector stoves. See our line of coal and wool heaters, Equity and Estate Gas Ranges.

The Hibbs Hardware Co.

121-123-125 W. SECOND ST

IT'S PRETTY GOOD CLOTH

we cut up for the suits we make. Feel its texture and note its fineness. It is guaranteed fast color and thoroughly shrunk too. We couldn't afford to risk our reputation for fine tailoring by using any but first class fabrics. Stop in and look them over.

THE HAAS CLOTHING CO.
Chillicothe and Fifth Sts.

Help Make Portsmouth the Cleanest City in the State

BURN GAS TO HEAT. LIGHT AND COOK.

The Portsmouth Gas Co.

Both Phones. Seventh and Chillicothe Sts.

HAVE A WANT FILL IT WITH A TIMES WANT.

DOUGLAS SHOES AT *Winter's*

SUNDAY BOOSTERS HAD FINE MEETING

At a meeting of the pastors of the various churches held at the United Brethren church Friday afternoon, it was decided to invite Rev. Harry Munroe, a noted Chicago evangelist to this city on Sunday, Dec. 11, at which time three services will be held.

The city was districted into three secions, and he morning service will be held at the Free Baptist church, the afternoon services at Trinity Methodist church while the evening services will be held at Bigelow Methodist church.

In connection with the above arrangement, it was decided for all churches east of Offnere street to dispense with the usual morning services and make the event a union meeting for the entire East End. In the evening, all churches east of Chillicothe street will hold their regular meetings. In the afternoon the meeting at Trinity church will be in shape of union services and will not interfere with any plans of the pastors.

It was announced at the meeting that ground had been broken for the Sunday tabernacle and that the Henley Lumber contract had been awarded the contract for furnishing the necessary material to be used in the construction of the big building. It is also said that the erection of the tabernacle will be done largely by volunteers, who will expect nothing whatever for their labors. This plan has been followed in other cities and at Youngstown, O., where Rev. Sunday held a meeting recently, the building was built in seven days.

The ministers discussed the question of naming 300 members of the prayer meeting committee, but the matter was deferred until a later date on the advise of Architect A. T. Gill, who was present and insisted that the pastors of the various churches interview their members and secure their consent to place their names upon the committee. In the discussion of this question it was shown that ministers of the gospel can wrangle with as much spirit and earnestness as ordinary folk, and at then everything comes out harmoniously and happily.

Judge A. Z. Blair was present at the meeting and reported that to date there had been 1248 conversions at the Sunday meeting held at Waterloo, Iowa. The attendance has exceeded the 200,000 mark and the interest is growing more rapidly than ever.

At an adjourned session of the ministers it was announced that the various members of the prayer committee will be held at the First Baptist church next Sunday afternoon at 2:30 o'clock, when they will be instructed by Albert T. Gill. It was decided to hold the first prayer meeting on the evening of Friday, Dec. 9, and the next on Tuesday evening, Dec. 13, and thereafter on each Tuesday and Friday evening. In all there will be 100 prayer meeting districts throughout the city.

Runaway Boy Turned Up

Rome Warden, the Robinson avenue boy who han away from home, turned up safely Friday afternoon. He had simply taken a run up to Chillicothe to take a look at that town.

Police On Cold Trail

The police Friday afternoon thought they had Ed. Tackitt, the man who some weeks ago stabbed Grant Hooks, but it proved a false alarm. Officer Buckley, who is personally acquainted with Tackett, accompanied Chief McCarty to a shanty boat below Madison street but the man found proved to be a brother of the one wanted.

This is Where We Are At

109 GALLIA AVENUE.

Here you can hear every style of music from Rag-time to Grand Opera, and from the vaudeville artists to Grand Opera Stars Call in.

KAY GRAHAM CO.

HAGER'S CARNATION CREAM

For Chapped Hands, Skin and a good preventative in rough weather.

JAS. A. HAGER.
The Druggist,
Corner Gallia and John.
Home Phone 906.

Report By Miss Perry

Miss Anna Perry, superintendent of Hempstead hospital, Friday turned $547.96 into the city treasury. There are at present 14 patients in the hospital.

NOTICE

To Business Merchants—On December 1st and afterwards drayage to and from all depots will be 25 cents for all under 1200 pounds.

THE PORTSMOUTH DRAYAGE ASSN. 21-12t

Quail Season Nears End

The quail hunting season comes to a close Saturday and nimrods appear to have no regrets. The first half of the season was marred by dry weather and then too game has been scarce. Quail were wilder than ever before and hunting them in the brush is not much sport. It is the first season in years that John Rottinghaus has missed.

Look for the Pennant page 3.

Child Is Burned

Dorothy Wright, a young granddaughter of George H. Freshel was severely burned about the hands at the Palace restaurant on Thursday evening. The child with arms folded to the rear, had backed up too close to a stove.

Mr. and Mrs. Arthur Snodgrass, of 1320 Grandview, pleasantly entertained Rev. Kuch and Rev. Chase at dinner, Friday.

LOW FINANCE.

"I'll have to reduce your salary for a year or two!"

"Why, sir?"

"My wife wants another automobile!"

SOUTH WEBSTER

Mr. and Mrs. H. B. Campbell, who have been in Birmingham, Ala., for some months past, have returned to Ohio and are spending Thanksgiving with Mrs. Ida Bannon.

Miss Margaret Mossbarger, who has been spending the fall in Portsmouth, was at home for Thanksgiving.

Albert Fenton has been elected by the local lodge of Knights of Labor to represent them in a general assembly meeting to be held at Washington, D. C., soon.

The Knights of Pythias and Pythian Sisters held their annual Thanksgiving banquet at the K. of P. hall, Wednesday evening. A splendid time was reported by all who attended.

Mrs. [illegible] Collins, of Cincinnati, is visiting her parents, Mr. and Mrs. John Walker.

J. J. Pieper, his son and daughter, Pearl and Mayme, and nephew, Herbert, passed through here on Wednesday, enroute to Manee, to spend Thursday with relatives.

Dr. and Mrs. P. W. Young, of Portsmouth, Mrs. Elizabeth Jackson and Mrs. Cora Sorrensen, of Butte, Mont., are guests of relatives here this week.

The ladies of the United Brethren church gave an oyster and pie supper at Tripp's hall, Saturday night. They also sold a silk quilt which they had made and upon which were the names of nearly three hundred residents of the village and surrounding neighborhood.

Miss Mayme Pear, spent a part of last week in Portsmouth, shopping.

A number of Knights of Pythias attended [illegible] at Oak Hill Tuesday night [illegible] the Jackson degree team, conferred the rank of Knight upon a number of candidates.

Doc Dew Robbed

The Columbus Journal says of a former Portsmouth dentist:

"When Dr. P. L. Dew, dentist, arrived at his office, 152½ North High street, yesterday, he discovered that his show case had been robbed during the night and $100 worth of gold and dentists goods taken."

Look for the Pennant page 3.

SH—SH!

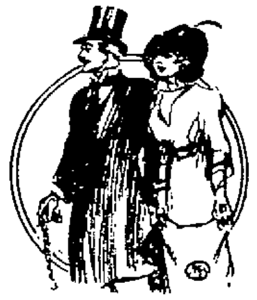

She—Widows almost always marry again.

He—Yes, because dead men tell no tales!

GLADES.

The series of meetings conducted by Rev. Mr. Brandan at White Gravel, came to a close Sunday night,, with good success.

Frank and Will Doerr of Portsmouth, who have spent a busy week here bagging quail, returned home Saturday.

Robert Gillenwater, of musical fame, who now resides in Beaver, visited friends here Saturday and Sunday.

A. J. Jenkins was calling on Rev. David Crabtree, Friday.

It is reported that Jacob Fulton, while returning from White Gravel, Saturday night, got lost and drove probably a mile up Sugar Valley before he discovered his mistake. Jake now claims that the sidetracking was due to a lack of familiarity with the road, and more than that he did not do the [illegible]iving.

Mr. and [illegible]s. Robt. Woten were guests at Wm. Finck's Thursday.

Mr. and Mrs. Freeman Butler were guests at Warren Toland's, Sunday.

Preaching services are announced at the Glades Saturday night, Sunday and Sunday night.

Jas. Keller, who spent Sunday with home folks, returned to the terminals, Monday, where he is working.

OWENSVILLE.

John Adams and wife, of Slab Run, were guests of C. C. Schellenger and wife, Thanksgiving day.

Harvey Wise and wife, of Portsmouth, were calling on C. C. Scheilenger and wife, Friday evening.

Mrs. Della Shively, of Owensville, was calling on Mr. and Mrs. Charles Shively, of Rushtown, Saturday and Sunday.

Sanford Taylor was at Portsmouth Friday, buying lumber to make some repairs on his house.

J. N. Taylor was at Portsmouth on business, Saturday.

John Heber, who is working on the N. & W. with Clinton Saively, was at home with his parents, Mr. and Mrs. Michael Heber, of Buck Knob.

Michael Heber is building a new house. James Jordan, Sr. and son, William, are doing the work. They will soon have it completed.

Ralph Saively, of Sardinia, has been here visiting with relatives and hunting. He is a jolly good fellow. Come again, Ralph.

Clark Schellinger's hogs are better. There didn't any die but it will take some time to get them in as good condition as [illegible]

Commissioner Pet[illegible] of Rushtown, was in our village Saturday on business and mingling with friends. Peter seems about as jovial as ever.

Miss Hattie Saively, of Stouts and Lyda Royer, of Rushtown were visiting the fas last week with Mrs. John Saively.

Henry Wa[illegible], of McDermott was a business caller at Owensville last week.

W. L. McDaniel was a business visitor [illegible] McDermott Saturday.

John [illegible] of Harris, was in our village [illegible] business with Clark Schellinger [illegible]

[illegible]

W. L. Mase [illegible]

[illegible]

[illegible] for water was getting pretty scarce.

Charles Vinnie and Dan. Crabtree, of Rushtown, were in our village Saturday night. They have just finished shucking Charles's crop of corn and has about 1,000 bushels of good corn.

L. A. McDaniel and Clark Schellinger went hunting Saturday. [illegible] He said he hardly [illegible] and for some time [illegible] some time [illegible]

Mrs. C. W. [illegible] has gone to Philadelphia to accompany her [illegible] Mrs. [illegible] for some time [illegible]

G. W. Taylor, of Rushtown, was visiting his parents Mr. and Mrs. G. N. Taylor Sunday.

Mrs. [illegible] A. McDaniel and daughter, Norma, were in Portsmouth having some teeth extracted.

ST. CLAIR.

Constable Courtney arrested three thieves for stealing meat on Spite Run. We hope this will break up the thieves' den.

A. H. Woten and wife, of Spite Run, were calling on E. N. Lansing and wife.

Kendall Crabtree and Kate Coburn attended church at White Gravel, Saturday and Sunday nights.

Noah Shoemaker, the expert trapper of Courtney Hollow, bought a dozen traps and is very busy setting them.

Frank Courtney is ill with blood poison which was caused by the bite of a fifty-pound opossum.

Heseaiah McDaniel and wife were calling on one of his neighbors, N. O. Lansing and wife, Sunday.

Mayme and Bertha Fulton, of Pine Glades, were visiting their aunt, of near Salem, Saturday and Sunday.

Charles Kraus, of Grose Run, has given up his position at Whitman Bros. and has been hunting. He reports killing one wee little rabbit.

Roy Shoemaker, of Frog Run, is going to work for Frank Dever the rest of the winter.

Lawrence Dever and Lena Coburn attended church at Carmel, Sunday night.

Edward Shoemaker, of Portsmouth, is visiting home folks.

LITTLE SCIOTO

Mrs. George McDaniel is [illegible]

Mr. and Mrs. Russel Moore and daughter, Avanelle, were calling on Mr. and Mrs. George Moore on Thanksgiving Day.

Mr. and Mrs. John Pool were visiting her mother, Mrs. Clara Dever, Sunday.

Oscar Earman, of Portsmouth, and Everett Gilliland were calling on a friend in Scioto, Friday night.

Mr. and Mrs. Jacob Loffer and children, of Beaver, were visiting Mrs. E. M. Gilliland, last week.

Mr. and Mrs. Orel Dever and Miss Treasa Kearns were visiting Collins McDaniel and family, Sunday.

Mrs. Sarah Kearns was calling on Mrs. Orel Dever one day last week.

Mrs. Collins McDaniel and sister, Mrs. Clara Canter were guests of Mrs. George McDaniel.

George Mappey has a fine new lamp.

The Valley Grange will hold its regular meeting Saturday night, December 3rd.

Ray, the young son of Mr. and Mrs. Edward Erwin, is very sick.

Warren Reynolds has quit work for the P. L. Lodhart and will run the crusher for John Coburn. How do you like the job, Warren?

Orel Dever and Frank Russ were hauling gravel last week.

J. H. Dever is on the mend.

Mr. and Mrs. Joseph Jones, of Jackson, were visiting relatives of Malees, last week.

Miss Pearl, Fannie and Floyd Gilliland were visiting relatives on Owl Creek.

Mr. and Mrs. Allen Erwin and daughter, Shirley, were visiting Mr. and Mrs. Orel Dever, Thanksgiving Day.

A pretty woman traveling in Samoa was accorded high honor by the natives, being created a taupo, a maiden princess [illegible] priestess. "Gray Tom" Gallagher, the billiard business not being very good and his rheumatism hurting some, is thinking of going to Samoa and seeing if they don't want a sort of [illegible] papa down there in the land of sunshine and breadfruit.

OUR SALE OF MEN'S AND BOYS SUITS IS VERY OPPORTUNE

Copyright 1910, by L. Adler Bros. & Co

Our suit sale that started last Tuesday evening is meeting with popular accord. It seems that many have just needed a little added argument in the shape of reduced prices to induce hem to buy. You will find some of our choicest patterns in fall and winter suits marked at prices that seem altogether too low for the value offered. While there are no Blues or Black suits in the lot, you will find some of the most desirable fancys in the best and most popular patterns.

Don't wait until the suit that you want has been bought by an earlier bird than you. Come tomorrow and make a selecteion while the lines are as yet practically unbroken.

Here are the reductions.

Men's and Young Men's Suits at Reduced Prices

$25.00 suits for $19.75
$22.50 suits for $17.75
$20.00 suits for $15.75
$18.00 suits for $14.75
$16.50 suits for $13.75
$15.00 suits for $12.75
$12.50 suits for $10.75

Boys' Knickerbocker Suits at Reduced Prices

$10.00 suits for .... $ 7.98
$ 8.50 suits for .... $ 7.28
$ 8.00 suits for .... $ 6.98
$ 7.50 suits for .... $ 6.28
$ 7.00 suits for .... $ 5.98
$ 6.50 suits for .... $ 5.28
$ 6.00 suits for .... $ 4.98
$ 5.00 suits for .... $ 3.98

The Kind of Shoes That Men Want Are Right Here at Andersons'

Our stock of men's shoes pleases hundreds of Portsmouth men. Our lines are so large and styles so varied that a man can come right in and find what he wants whether it be the most extreme popular style or the staple styles. We are showing the styles and the shapes that the men are wanting, and it isn't uncommon to hear the men say:—"That's just the shoe I've been looking for, it suits me exactly." In our Stacy Adams, Nettleton, Barry and Excelsior lines we can please you.

Stacy Adams & Co. Fine Shoes For Men.

GUN METAL, button and Blucher styles, dressy and serviceable. Nobby lasts. Price $5.50.
VICI KID Bluchers, double sole, kid lined throughout. Warm and soft $5.50.
PATENT COLT button and Blucher styles $5 and $5.50.
FREAK LAST in Vici Kid Blucher at $5.50.

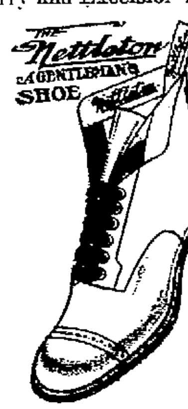

A. E. NETTLETON CO'S SHOES FOR MEN.

We have Nettleton's famous Chiropodist last for men who want genteel looking shoes and comfort combined. Widths A to E. Price $6.00.

T. D. Barry & Co's Shoes For Men.

Here is the line that leads them all in their grade. It is the popular priced, well wearing line of men's shoes and they show the styles that the men want. These shoes are splendid wearers.

Have you seen Barry's "Pup last?" It's a dandy. Stop in and see it.

TAN SPARTAN CALF BUTTON STYLE $3.50 to $4.50.
GUN METAL CALF BUTTON AND BLUCHER styles $3.00 to $4.00.
PATENT COLT BUTTON AND BLUCHER STYLES only .... $3 to $4

Fine Slippers

50c. a pair

Just the biggest fifty cents' worth of warm, soft house slipper, you ever saw in all your born days.

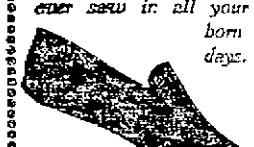

Women's Sizes.

better come To-day.

SPECIALS FROM THE THIRD FLOOR FOR SATURDAY

MISSION TABORETTES 49c.
Large size, well finished, have shelf underneath suitable for books. An ornament for any room. Sale price tomorrow only 49c.

HAND PAINTED PLATES 98c.
Just arrived from abroad. Assorted, beautiful decorations, gold trimmed, rail size, on sale tomorrow at 98c.

OUTFITTERS OF MEN — The Anderson Bros Co. COR. CHILLICOTHE & THIRD STS. — OUTFITTERS OF CHILDREN

EVENING TIMES SPORTS

MAJESTICS TRIM BOLD ATHLETICS

The Majesties added new laurels to their record, Thursday night, when they repeated the drubbing given the Invincibles the night before, on the Athletics. They not only made it two best out of three but laid it over on them in total pins by a majority of 85. The first game copped by the Athletics by 54 pins filled them with over confidence while the loss only made the Majesties fight the harder. The second and third games were easily won by them.

The series Thursday night was the regular schedule for December 19, the series being rolled at this time to relieve the pressure during the holiday season. The scores:

Majesties.	1	2	3
Hoisel	143	183	151
Knittle	116	147	157
Lindsay	150	151	167
Russell	139	143	155
DeAtley	175	165	144
Totals	723	789	774
Athletics.	**1**	**2**	**3**
Kountz	165	183	160
Briggs	124	112	138
Augustin	152	177	95
Casey, Jones	178	122	127
Doherty	158	130	180
Totals	777	724	700
Total, Majesties			2286
Total, Athletics			2201

Will the Reds Always Win In Two Years?

Why is it that quite a few baseball writers persist in picking the Reds to win a pennant "in two years." This has been the practice of many writers for quite a few years. Two years ago they declared the Reds simply could not help but win the pennant in 1910. They finished fifth. Three years ago they picked the Reds to win a walk in 1909 because of changes made in the team. They finished fourth. Last year they begged the fans to be patient until 1911, and this year they say the Reds will surely cop in 1912. Last year one brave writer picked Griffith's men to win the bunting in 1910. He was greatly disappointed to see the team finish fifth. Wise is the man who maketh predictions but keepeth them to himself.

Look for the Pennant page 3.

EBBETS SIGNS 20 PLAYERS

President Ebbets of the Brooklyn club, believes in the old adage that a player in hand is worth two in the bush, for he has signed more players for 1911 than any other club in the league.

The players, numbering 20, who have just put their John Hancocks on the dotted line of Ebbets' contracts are:

William F. Dahlen, Ross E. Erwin, Raleigh Aitchison, Elmer E. Knetzer, E. B. Barger, Otto Miller, George G. Bell, Patrick Ragan, A. W. Burch, Jr., G. N. Rucker, Sanford Burk, Harry Smith, R. J. Coulson, Tony Smith, J. F. Dalton, M. R. Stark, John N. Daubert, Bert Tooley, F. S. Davidson, Zack D. Wheat.

Jennings Has Good Idea

Manager Jennings of the Tigers will insist that his twirlers practice the art of wasting balls on the batter, that is, keeping it just out of the reach of the sticks and still keeping it within reasonable distance of the catcher, and where he knows it will be. This reads well, but wouldn't it be a better plan to have them devote the most of their time in finding the plate instead of trying to avoid it?

UMPIRES WILL GET DIAMONDS

Chicago, Dec. 2.—President Johnson of the American league yesterday announced there would be diamond buttons for the four umpires who participated in the world's series, just the same as for the 23 members of the victorious Philadelphia team. In the past the National commission has limited the jewelry to the players, the manager and owner of the winning club. This new departure will provide for emblems for Hank O'Day, Charles Rigler, Tommy Connolly and Jack Sheridan, the arbiters, as well as for President Ben Shibe and Manager Connie Mack of the Athletics and President Thomas J. Lynch of the National league. The emblems will be forwarded to the players and officials within a few days, according to President Johnson.

HOME MADE BREAD IS THE BEST, IF YOU USE MAGNOLIA FLOUR.

Julius Arbogast Pure Whiskies

294 East Main Street, Chillicothe, Ohio.

XX Bourbon or Rye .. $2.00 gal.
XXX Bourbon or Rye $2.50 gal.
XXXX Bourbon or Rye $3.00 gal.
AAAA Bourbon or Rye $3.50 gal.
Special Bourbon or Rye $4.00 gal.
Express charges paid on all orders of $3.00 or over in the above goods.

Bottled in Bond.

Lynchburg, ... $0.80 qt.
White Mountain ..... $0.85 qt.
Old Fowler ..... $0.90 qt.
Belle of Kentun ..... $1.00 qt.
Golden Age, 8 summers old 85c qt.
Peacock, 8 summers old, .. $1. qt.
High Cliff, 8 summers old, $1 qt.
Old Mirrus, 8 summers old, $1 qt.
(The Doctor's Special.)

Express charges paid on 4 quarts or more on above honded goods.

Write for complete price list.

Wagner For Hobby?

A rumor circulated in Cincinnati, but vigorously denied in Pittsburg, to the effect that the great Hans Wagner would become a Red in exchange for "Dick" Hoblitzel and some other player, has set the tongues to wagging in National league circles.

The parties who gave the story a start claim to have deep reason for making the statement. The argument advanced is that Hans has lost a share of his once great skill; that the mighty German is, in other words, "going back." Hoblitzel on the other hand, is just coming. He must be considered among the foremost first sackers in the business today.

Wagner's exit from Pittsburg and entrance into Cincinnati would add great drawing power to Garry Herrmann's brigade, which never has achieved more than ordinary success along that line.

It is argued that the Pittsburg fans are such good rooters that they will soon forget that Hans is the drawing card, and that they will attend games just as regularly as ever, providing the Pirates have a winner.

Now to glance at the other side of the argument: When Pittsburg departs with the services of Hans Wagner one may rest assured that Hans is weak-kneed, bleary-eyed, blind and decrepit.

Hans has not reached that state yet. There are hits galore saved up in his system. There are many marvelous fielding stunts yet to be produced, but those ungainly arms. There are plenty of stolen bases secreted away in those awkward legs.

Barney Dreyfuss always was credited with more or less sense. He hasn't purchased many gold bricks, and he hasn't signed away many gold mines.

"Dick" Hoblitzel is a comer. He is a great player now. But it will take many years of greatness for him to occupy the position in baseball that Hans Wagner now holds, and when all is said and done the man who is a favorite with the patrons of the game is the man who draws the nickels to the box office, and that is the man who magnates try to insist on holding close to their tender bosoms.

Yes, Hans may go away. But not to dear old Cinci. When he goes it will be to his own little Dutch home, there to stay.

GUY SAMPLE WITH DAYTON

South Bend, Ind., Dec. 2.—The Dayton club is the first Central league team to report a full team for the season of 1911. According to announcement received at Central league headquarters in this city the Dayton club will begin the season with the following players: Catchers, Sample, O'Brien, Rohrer, Konnick; pitchers, Asher, Wacker, Fronholtz, Winchell, Clyde; first base, Harriott; second base, Benson; shortstop, Dobard; third base, Ragan; outfielders, Anderson, Cavanaugh, DeHaven, Knoll, Spencer, Burns, Carter, Dell.

HOPPE BROKE RECORD

Philadelphia, Dec. 2.—Willie Hoppe Tuesday night broke the world's record for a high run in 18.1 billiards in his game with Joseph Mayer, the amateur champion of this city, by piling up 155 points. The best previous record of 150 was made by Hoppe four weeks ago in New York.

Hoppe, who is to play 1800 points at 18.1 to Mayer's 1400 points at 18.2, now leads in the three blocks' play by 440 points, the score being Hoppe 1098, Mayer 658.

Hoppe's high run was 155 and his average 31 1-13. Mayer's best run was 42, with an average of 8 4-13.

Ho! Hunters and Sportsmen

We have just put in a complete line of goods to equip you completely and satisfactorily.

SHOT GUNS, RIFLES, AMMUNITION, HUNTING CLOTHES, COATS, LEGGINGS, POUCHES AND BAGS, RODS, FISHING TACKLE ETC.

Foot Ball Supplies

SWEATERS, JERSEYS, KNEE AND NOSE GUARDS, AND EVERY NECESSARY AND ALL FROM SPAULDINGS.

LINCK & ROTH

420 Chillicothe Street.

JACK JOHNSON GETTING FAT

Chicago, Dec. 2—Signs of deep, dark gloom began to settle about Jack Johnson today, although friends of the big black who are assisting him to get off some of the weight he has picked up of late are wearing broad smiles.

Since his return from the East Johnson has been pounding the boulevards near his home, but as it has been three days since he saw either of his automobiles, he is beginning to get homesick for the cushions. He has driven the freight agents here insane in his efforts to get word from his machines, but his handlers hope they do not come for a month. Mammy Johnson says she fears if the cars do not show up Jack will buy a new one.

A NOVELTY BILL AT MAJESTIC PLEASING

"The Chinese Nuggett" tops off an excellent bill at the Majestic. The sketch is [illegible] one embracing totally [illegible] tions and human impul[illegible] cedingly well acted the r[illegible] a credit to the performers, [illegible] Jore and W. R. Pearson. The movement centers about a western millionaire who owes his fortune to his Chinese servant, whose life he once saved. There are plenty of laughs mixed with good dramatic action.

The Flemming Sisters deserve quite a good deal of respect if for no other cause than their good looks. Hindered by the quality of their accompaniment they were unable to show their worth Monday night.

Levere entertained for several minutes by a clever exhibition of ventriloquism. There would have been no harm done if he had eliminated some of the thicks he made his inanimate subjects perform.

The Great Austins are the first tambourcen spinners that have been seen here for some time. Their act is excellent and is liked by the crowds.

Earl Comes Back to Us

Earl Griswold has returned here from Cincinnati where he went with his parents several weeks ago. Earl likes the Queen City but likes the Peerless better. He will probably take a position as chauffeur in the city.

NECK AND NECK AT THE FINISH

(By JOHN B. FOSTER.)

More than often has been the case it will be a difficult task this year to establish a standard of absolute superiority for any one football eleven in college circles.

Granting that by far the greater per cent of those who give the game much of their attention and thought are conscious of the belief that Harvard in many respects played the better game throughout the season, it is simply out of the question to deprive Yale of its rights in the tie which was played last Saturday afternoon.

Quite as evident is the fact that Yale could not be conscientiously termed the leading eleven, in view of the fact that it lost games to Brown University and the Army. Harvard defeated both of these teams and yet could not defeat Yale in the contest which was the climax of the season.

Pennsylvania has played good football. Its schedule, taken as a whole, has not been quite so severe as that which was undertaken by Yale and Harvard, but the work of the eleven has been consistent and uniform, aside from the defeat in the first game of the year by Ursinus. It is true that, in its way, that may have been something of a fluke, because the presumption is that Pennsylvania would beat Ursinus handily if they were to play again, but the result must be accepted as it has been recorded.

Some Share for Three.

For the above reasons it would not be unfair to agree that three teams bear some share of the season's glory in the records which they have made for themselves. Princeton cannot be wholly overlooked. Pennsylvania has still to play another game, that with Cornell on Thursday afternoon at Philadelphia, and while that contest, on the evidence which has been laid before the football enthusiasts for the season, appears as if it may result in a victory for Pennsylvania, the uncertainty of football is such that Cornell at the last moment may surprise everybody by a determined resistance which shall result in a meritorious finish for the Ithacans.

It seems not far out of place to agree that the new rules, modified as they have been to meet all conditions and all elevens, have proved to be of more value to the defensive side of the game than to the attack.

It was not understood when they were adopted that they were to be accepted as final, and in the changes which are likely to be made it is quite probable that a little more deference will be shown to probable scoring strength than to absolute defence.

More Freedom Acceptable.

There does not seem to be a demand for football to be reduced to a close scientific calculation of chances, aided by athletic strength. The balance of power in baseball has been brought to a more equitable basis than it has been in American football. A team may have splendid defensive strength in baseball, but there is more opportunity for a well balanced attack to break through the defence than there is in football.

The writer is of opinion that it is not vitally necessary that scores in football should be small and close. The public, judging the game from the standpoint of the spectator, would not be averse to scores of more than ten by both sides, were the game so adjusted that either side would have abundant opportunity to score were there wider latitude to employ more than one method to gain points.

The game has its variations at the present time for scoring power, but the trouble is that so much hampers elevens at some stages of the contest, that they are too cautious in taking chances, for fear that their gain of ten minutes shall be upset by a miscalculated play of one minute.

Too Much for Too Little.

It would seem that a balance of adjustment might be reached by which a team which has shown predominant strength for some duration of time should not be compelled to stake everything on the play of a moment, only to ascertain if the play is unsuccessful that all the undertaking of the game is merely so much wasted effort and the players no better than they were at the start.

For example, the game of Saturday, of which one well known Harvard football player of another season observed as he walked away from the field; "Time wasted, and all for nothing."

A gentleman of New York, who has been successful both as football player and coach, also makes a pertinent point in which he suggests that it would not be too radical to change in some manner the information possessed in regard to the time employed on the field.

It is his idea that an electric clock might be contrived in some manner by which coaches, players and spectators might know exactly how the game is progressing. It does seem as if the matter of time should be public property. The spectators are quite as much interested in it as the players and perhaps, as our American game of football is better evolved from the rules now governing it, some one will hit upon a method which shall give even more pleasure to those who admire it than is in evidence at present.

Jest As Happy.

Used to love the roses
Blossomin' so fair,
Beauty on the bushes
An' perfume in the air.
How our tastes keep changin',
June seemed all sublime;
Now we're jest as happy
'Cause it's pumpkin time!

T. E. M.

PILES CURED IN 6 TO 14 DAYS PAZO OINTMENT is guaranteed to cure any case of Itching, Blind, Bleeding or Protruding Piles in 6 to 14 days or money refunded. 50c

Open an Account With Us

By permitting us to advance you from $10 to $150. We have satisfied hundreds in this manner and you know that a satisfied customer is the best recommendation. Our proposition is this: if you owe several small bills why not let us pay them off and advance you what additional money you may need for immediate expenses. You pay us back according to your income.

WE ARRANGE THE PAYMENT TO SUIT YOU.

Loans made on all kinds of chattel security, such as Furniture, Pianos, Fixtures, Live Stock, etc., all of which remains with you undisturbed:

We guarantee to save you from $1.00 to $5.00. We allow a liberal rebate if paid before maturity.

If you are dealing with another Company, a personal call will convince you that we save you money. If unable to call, write or phone us, and we will give same immediate attention.

HOME LOAN COMPANY

No. 15 Gallia Street, Kricker Building, Write, Phone or Call Phone X-334.

WHOLESALE PRICE LIST OF

Pure Whiskey

If you want your order shipped on the first train, send it to me. Ask our customers about how prompt I am.

Denison Special, 20 yrs. old per gal. $6.00
Pigeon Creek, 12 yrs. old, per gal. $5.00
Denison Bourbon, 12 yrs old, per gal. $4.00
Denison Pure Rye, 9 yrs. old, per gal. $4.00
Denison straight, 8 yrs. old, per gal. $3.00
Denison Imported Port, per gal. $3.00
Denison Imported Sherry, per gal. $3.00
California Port, per gal. .. $2 & 3
California Sherry, per gal. $2 & $3
Edgewood, per qt. $1.00
Finch's Golden Wedding, per qt. $1.00
Dillinger, per qt. ..... .90
Melwood, per qt. ..... .90
Golden Age, per qt. ..... .85
White Mountain pure rye, per qt. ..... .85
Denison Straight Kentucky, per qt. ..... .80
Farmington Pennsylvania, per qt. ..... .80
Shenandoah, per qt. ..... .80

BOTTLE IN BOND.

Green Mill, 8 yrs. old, per qt. $1
Denison Pure Rye, 7 yrs. old, per qt. $1
Overholt, per qt. $1
Sam Thompson, per qt. $1
Large, per qt. $1
Guckenheimer, per qt. $1

All the above goods are prepaid in 4 quart lots.

S. M. DENISON

WHOLESALE LIQUOR DEALER

284-286 EAST MAIN ST. CHILLICOTHE, OHIO.

DOUGLAS SHOES AT Winter's

Daily Health Hint

Large pores in the feet, encased in shoes without much ventilation; abnormal and acid perspiration cause corns, according to Harry Ellington Brooks. Prolonged soaking in any kind of water causes tenderness. Frequent short bathing in tepid water with a brush, to carry off impurities, and increase circulation, and applications of a healing, soothing, cooling lotion made from lime water and a vegetable oil, together with the proper removal of the corns and callosities will keep the feet comfortable.

E. S. STEPHENSON,

Teacher of Singing.

Studio 1445 Offnere Street. Phone Y-519.

NEW SUN THEATRE

THIS LAST HALF

Sun Approved Vaudeville.

DEN RANALL

That Different Eccentric Comedian.

The Artic Explorers
SMITH & HARRIS
in their scenic travesty,
"AT THE NORTH POLE."
Cast of Characters.
Com. Beery, U. S. Ship Bear .....
..... Mr. Wm. H. M. Smith
Crastus Lemson, His Assistant ..
..... Mr. Tommy Harris
Fido, a Faithful Dog, ...
..... By Himself

COPLAND & SMITH

Premier Horizontal Bar Comedians.

3—GILDEN SISTERS—3

Champion English Clog Dancers

MATINEE DAILY 2:30 p. m.
Prices, Matinees 10c
Nights ..... 10 and 15c

Horse, Cattle and All Kinds of

Hides and Skins

Dressed for robes, coats and rugs, Rasche Bros., Mohawk Tannery, 2002, 2008 Plum St., Cincinnati, O.

HALEY & SON

East End Livery, Sale and Feed Stables.

Home Phone 595.
Rear of 525 Gallia St.
Portsmouth, Ohio.

LOOK FOR the big STAR

Matinee 1:30 p. m. to 5. Evenings 6:30 p. m. to 10:30. Admission 5 cents. No. 18 Gallia.

"PASTIME."

The only place where the pictures do not hurt the eyes.

Two new reels of films every day. Chillicothe street, near Fourth.

The Most Show

for 5c at the Old Orpheum theatre 3000 feet of film; 3 full reels. Mr. Chas. Parks, the noted violinist and Mr. Hubert Shafer will furnish some of the most up to date music.

Entire change of program daily at 2.

Singers Tuesday and Saturday nights.

Potts & Coyne

Elco Tonight

4 reels good pictures over 4,000 feet film. One hour show for 5 cents.

COLUMBIA

SPECIAL DAILY MATINEE FOR LADIES AND CHILDREN!

Complete change of Pictures and music every afternoon and evening. Only Picture Theatre in the city having a new song and music at matinees.

SPECIAL TODAY

"The Song of the Wildwood." American Baragraph, a new song and another picture.

Overcoats For Men and Boys

Overcoat weather with heavy snow is here with a vengance, and if you have not bought you had better get busy. The styles this season are different in many respects but if you desire the staple or conservative we have it also. Warmth is one of the things an overcoat has to furnish you; sometimes that's all you ask of an overcoat. You'll get plenty of warmth and style added, in the overcoats we are showing, and at prices that will be pleasing to you.

Men's Overcoats	Boys' Overcoats	Child's Overcoats
$8 to $25	$5 to $18	$2 to $8

BURT & HALL

Cor. Chillicothe and Third Sts.

The Store For W. S. Peck & Company's Clothing
E. T. Wright Shoes

SPECIAL NOTICE:—We ask you to read this proposition carefully. We have a line of Boys' Shoes which are guaranteed to wear sixty days or a new pair will be given gratis. This is a new plan, and we are the only people in Portsmouth offering such an inducement. Look into it.

WIFE'S TEARS SAVED POOL FROM PRISON

It was a pathetic scene in the court room, Friday morning, when Judge A. Z. Blair found Richard Pool, of Wheelersburg, guilty of contempt of court, and ordered him to jail for 20 days and to pay a fine of $20 and costs.

Mrs. Pool who was sitting in the court room and heard the court's decision, at once began to cry bitterly and to plead to the court to not enforce the sentence and send her husband to jail.

Mounting to the bench she leaned over to the judge and between agonizing cries begged him to not send her husband to jail as she would be left at home by herself, almost destitute, with a sick son.

The judge at first remained firm in his decision and all the time reprimanded Pool for his conduct. He expressed sympathy for Mrs. Pool but said it was the only way to teach Mr. Pool a lesson as he had been before him on several occasions in similar trouble. Judge Miller and Attorney Elliot M. Searl who prosecuted the contempt charge against Pool were so moved by the woman's pathetic appeals that they requested the court to suspend the jail sentence which was done. The court however, instructed Pool to not interfere in any manner whatsoever with the work of the Receiver for the Beechwood farm and that if he did, he would be immediately brought to jail.

Though the plaintiff failed to show that Mr. P[illegible] had taken any [illegible] as was charged in the affidavit and Pool himself [illegible] knowingly [illegible] the contempt [illegible] statements that Pool had made to the court last Saturday. He had complained that he was [illegible] feed, and [illegible] him to see the [illegible] about it [illegible] unless Mr. [illegible] the same day [illegible] farm and [illegible] der and some [illegible] Mr. Somers.

FREE LECTURE.

Christian Scie[illegible] Grand Opera H[illegible] o'clock Sunday afternoon [illegible] Rev. William P. McKenzie of Cambridge, Mass. Admission free. All invited. 2t

Tommy Dresses To Please Woman's Eye

Capt. Tommy Albrecht has rec[illegible] nigged on his hobby never to wear an overcoat, and his wel[illegible] knit form, on Thursday evening, was encased in a swell cravenette, military collar and all. And thereby hangs a little story, which a Times reporter ferreted out with the aid and assistance of one of the cops.

Capt. Albrecht it seems had a natural aversion to an overcoat. With the thermometer flirting with Mise Zero, the brave captain would walk down the street wearing his summer suit and apparently as warm a member as ever trod the streets of Portsmouth.

Rumors! Here's what happened to his opinion.

Where Capt. Tommy Albrecht [illegible] the best fitting cravenette [illegible] which he had [illegible] some [illegible]

And [illegible] was sold by a woman, and the word from [illegible] Capt. Tom [illegible] it all—leastwise that's what [illegible] of Capt. Tom's men say.

WEST UNION GIRL KILLED

Miss Ida Kimmy[illegible], a former West Union girl, [illegible] death last Friday [illegible] coming from a street car [illegible] the [illegible] skull and [illegible] instantly killed. [illegible]

Metal Workers To Give Dance

[illegible]

Edgar S. Cooke Is Anxious For Trial

Friday's Enquirer said:

"Edgar Street Cooke, of Chicago, charged with the embezzlement of certain funds from the Big Four Railroad in connection with the Warriner case, is registered at the Gibson House with his wife. He consulted Attorney Charles Baker yesterday regarding his case.

Cooke's hearing was set for November 2c, but was postponed owing to the illness of Mrs. Jeanette Ford, who is to be a witness if the present plans of Prosecutor Hunt are carried out.

"I would like to know just when the case is going to be tried if possible," said Cooke. "As I intend taking a vacation trip, and I want to be on hand when it is tried. There will be no postponement at my request if I can help it."

Attaches of the Prosecutor's office stated that the trial will not be held this term of court, which ends on the first Monday in January, when Judge Gorman succeeds Judge Cushing on the criminal bench.

A number of persons connected with the case predict that the indictment against Cooke is to be nolled in the near future on the ground that Mrs. Ford will never be able to take the stand against him, and the state does not want to try the case without the testimony of Warriner, who is now serving his term in the penitentiary."

E. J. Zeigler is still laid up at his home on West Second street by sickness.

What'll you give him or her for Christmas?

The Famous Rayo

Gives the Best Light at Any Price

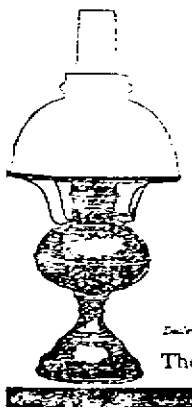

When you pay more than the Rayo price for a lamp, you are paying for extra decorations that cannot add to the quality of the light. You can't pay for a better light, because there is none. An oil light has the least effect on the human eye, and the Rayo Lamp is the best oil lamp made, though low in price. You can pay $5, $10, or $20 for some other lamp, and although you get a more costly lamp, you can't get a better light than the white, mellow, diffused, unflickering light of the low-priced Rayo.

Has a strong, durable shade-holder. This season's corner stile to the mantelpiece and appearance. Made of solid brass, nickeled, and easily polished.

Once a Rayo User, Always One

Dealers everywhere. If not in your town, write for agency to the nearest agency of the

The Standard Oil Company
(Incorporated)

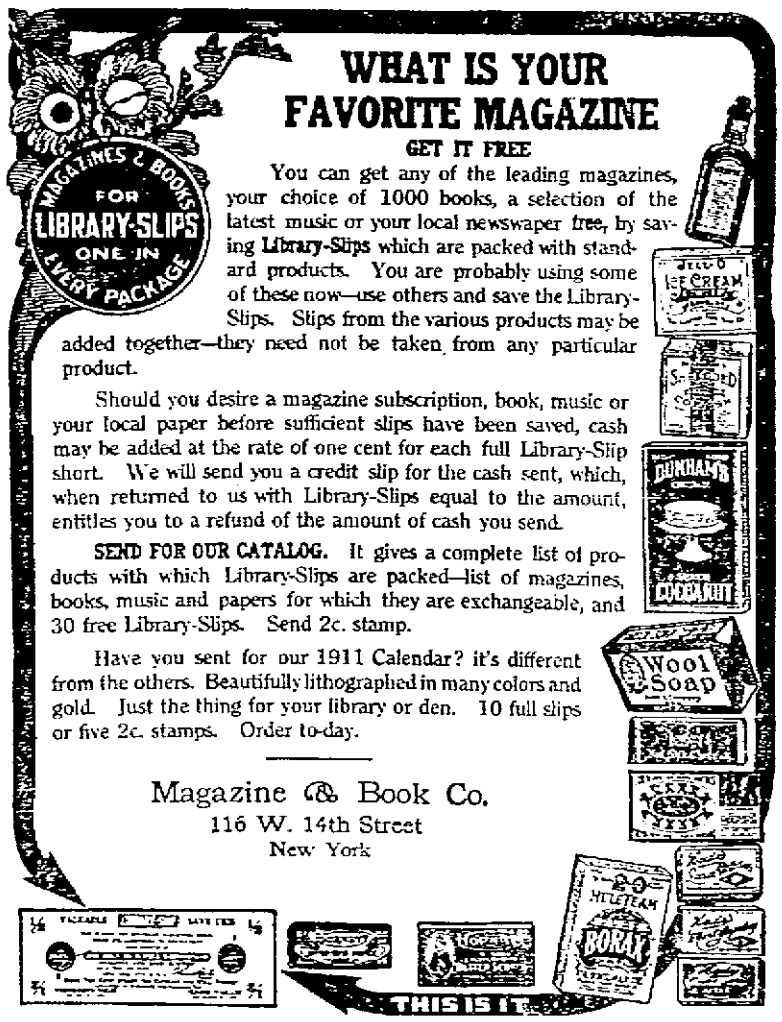

WHAT IS YOUR FAVORITE MAGAZINE

GET IT FREE

You can get any of the leading magazines, your choice of 1000 books, a selection of the latest music or your local newspaper free, by saving **Library-Slips** which are packed with standard products. You are probably using some of these now—use others and save the Library-Slips. Slips from the various products may be added together—they need not be taken from any particular product.

Should you desire a magazine subscription, book, music or your local paper before sufficient slips have been saved, cash may be added at the rate of one cent for each full Library-Slip short. We will send you a credit slip for the cash sent, which, when returned to us with Library-Slips equal to the amount, entitles you to a refund of the amount of cash you send.

SEND FOR OUR CATALOG. It gives a complete list of products with which Library-Slips are packed—list of magazines, books, music and papers for which they are exchangeable, and 30 free Library-Slips. Send 2c. stamp.

Have you sent for our 1911 Calendar? it's different from the others. Beautifully lithographed in many colors and gold. Just the thing for your library or den. 10 full slips or five 2c. stamps. Order to-day.

Magazine & Book Co.
116 W. 14th Street
New York

Highest prices paid for old Furniture and Stoves.
G. W. LIFE & CO.
72 West Second St.
Home Phone 452

MEN'S SUITS TO ORDER
Hats, Caps, Shoes, Men's Furnishings, Handkerchiefs, etc.
LEMON & WHITE.
Auerman and Lawson sts

FOR THE FINEST DRUGS GO TO
MILLER'S PHARMACY
Cor. Ninth and Waller Sts.
Near N. & W. Ry Depot.

Bring the Boys and Girls to Lehman's

For Footwear! Complete Line of Boys Sweater Coats Just Received!